

BILLINGS USER GUIDE

Information in this document is subject to change without notice. Companies, names and data used in examples are fictitious.

Copyright ©2025 by InEight. All rights reserved. No part of this document may be reproduced or transmitted in any form or by any means, electronic or mechanical, for any purpose, without the express permission of InEight.

Microsoft Windows, Internet Explorer and Microsoft Excel are registered trademarks of Microsoft Corporation.

Although InEight Billings has undergone extensive testing, InEight makes no warranty or representation, either express or implied, with respect to this software or documentation, its quality, performance, merchantability, or fitness for purpose. As a result, this software and documentation are licensed “as is”, and you, the licensee are assuming the entire risk as to its quality and performance. In no event will InEight be liable for direct, indirect, special, incidental or consequential damages arising out of the use or inability to use the software or documentation.

Release 25.5
Last Updated: 26 August 2025

CONTENTS

1.1 Getting Started	9
1.2 Installing Billings	9
1.2.1 Billings in the cloud	9
Billings in the Cloud	9
1.2.2 Billings Legacy	11
1.2.3 Updating Billings	12
1.3 Billings Configuration	12
1.3.1 Application Configuration	12
1.3.2 Utilizing the System Configuration	12
1.3.3 Suite Administration	14
1.3.3.1 User Management	14
1.3.3.2 Permissions Tab	16
1.3.3.3 System Processes Tab	17
1.3.3.4 Regions	18
1.4 Billings Administration	18
1.4.1 User Account Management Information	18
1.5 Help Menu	21
1.6 Help Options	21
1.6.1 Contact Billings Support	21
1.6.2 Verifying Billings Version Info	22
1.6.3 Refresh Cache	23
1.7 Navigation	23
1.8 Billings Navigation	23
1.8.1 Navigation Menu	23
1.8.2 OK, Apply, and Cancel Buttons	25
List / Grid Modification	25
1.8.3 Filter Functionality	26
Edit Filters	27
1.8.4 Utilizing Layout Management	28
1.9 Data Library	30
1.10 Classifications	30
1.10.1 Create a new Personnel Classification	30
Create a new Personal Classification	30
1.10.2 Create a new Equipment Classification	32

Create a new Equipment classification	33
1.10.3 Create a new Material Classification	35
Create a new Material Classification	35
1.11 Resources	36
1.11.1 Create new Personnel resources	36
Create a new Personnel resource	36
1.11.2 Create a new Equipment Resource	41
Create a new Equipment Resource	42
1.11.3 Create new material resource	44
Create a new material resource	44
1.11.4 Create a Location	47
Create a location	47
1.11.5 Create a new Division	48
Create a new Division	48
1.11.6 Create new Company (Client or Supplier)	51
Create new Company (Client or Supplier)	51
1.12 Project Management	55
1.13 Rate Tables	55
1.13.1 Creating a new Rate Table	55
1.13.1.1 Column Display Options	56
1.13.1.2 Company and Source columns	57
1.13.1.3 Personnel Rates	57
1.13.1.4 Equipment Rates	59
1.13.1.5 Material Rates	60
1.13.1.6 Line Item Rates	61
1.13.2 Copying a Rate Table	63
Copy a Rate Table	63
1.14 Manual Rate Imports	65
Import rate table file and configure settings	65
1.14.1 Importing a Rate Table	68
Legacy Labor Rate Imports	68
1.14.2 Utilizing Mass Edit with a Rate Table	72
mass edit Rate Tables	73
1.14.3 Configuring a Project	75
1.14.3.1 Configure tab	75
1.14.3.2 Line-Item Markups tab	78
1.14.3.3 Cost Code tab	80
1.14.3.4 Details/Notes tab	81
1.14.3.5 Equipment tab	81

1.14.3.6 Crew tab	83
1.14.3.7 Material tab	84
1.14.3.8 time sheet Options tab	85
1.14.3.9 Work Order tab	86
1.14.3.10 Pay Items tab	87
Attachments tab	88
WBS Structure	89
1.14.4 Platform project association	91
1.14.5 Managing a Site	92
1.14.5.11 Personnel Tab	93
1.14.5.12 Equipment tab	98
1.14.5.13 Materials tab	98
1.14.5.14 Companies Tab	99
1.14.5.15 Contacts tab	100
1.15 TimeSheets Overview	101
1.15.1 Understanding TimeSheets	101
1.15.1.1 Time Sheet Status Rules	102
Creating a Single Day, Single Project time sheet	104
1.15.1.2 Personnel Tab	106
1.15.1.3 Cost Code Field	108
1.15.1.4 Equipment and Material Tabs	109
1.15.1.5 Line Items Tab	109
1.15.1.6 Details Tab	110
Creating a timesheet layout	112
1.15.2 Creating a Multi-Day, Multi-Project TimeSheet	114
Create a multi day, multi project time sheet	114
1.15.2.7 Personnel tab	116
1.15.3 Creating a Multi Day, Single Project Timesheet	116
Create a Multi Day, Single Project time sheet	116
1.15.3.8 Equipment and Material tab	119
1.15.3.9 Line Items Tab	120
1.15.3.10 Details tab	122
Creating a time sheet layout	123
1.15.4 Copying an Existing Timesheet	126
Copy existing timesheets	126
1.15.5 Importing a Timesheet	129
Import a time sheet	129
1.16 LEMs	131
1.16.1 Creating a LEM	131
Create a LEM	132

1.17 Invoices	135
1.17.1 Creating an Invoice	135
Create an Invoice	136
Create a new Invoice	137
1.18 Managing Mass Changes	137
1.18.1 Retro Rate Adjustment	138
Start a Retro Rate Adjustment	138
1.18.2 Generate Timesheet Line Items Wizard	141
Generate time sheet line items	141
1.18.3 Viewing Timesheet Locks	148
View time sheet locks	149
1.19 Reports	151
1.19.1 Report Export Options	151
1.19.1.1 Print Preview	152

STEP BY STEP PROCEDURES

Billings in the Cloud	9
List / Grid Modification	25
Edit Filters	27
Create a new Personal Classification	30
Create a new Equipment classification	33
Create a new Material Classification	35
Create a new Personnel resource	36
Create a new Equipment Resource	42
Create a new material resource	44
Create a location	47
Create a new Division	48
Create new Company (Client or Supplier)	51
Copy a Rate Table	63
Import rate table file and configure settings	65
Legacy Labor Rate Imports	68
mass edit Rate Tables	73
Creating a Single Day, Single Project time sheet	104
Creating a timesheet layout	112
Create a multi day, multi project time sheet	114
Create a Multi Day, Single Project time sheet	116
Creating a time sheet layout	123
Copy existing timesheets	126
Import a time sheet	129
Create a LEM	132
Create an Invoice	136
Create a new Invoice	137
Start a Retro Rate Adjustment	138
Generate time sheet line items	141

View time sheet locks	149
-----------------------------	-----

EXERCISES

1.1 GETTING STARTED

1.2 INSTALLING BILLINGS

1.2.1 Billings in the cloud

Open the application from within InEight Platform. Platform's primary function is to let you connect and share data between all InEight applications involved in managing a project. This allows project management workflows to pass between jobsite, field office, and front office seamlessly in a consistent and standardized user interface.

BILLINGS IN THE CLOUD

1. Select a project, and then select **Billings** from the Main menu.

If you are using the legacy Billings application, click the installer download link distributed to you via email by your local administrator.

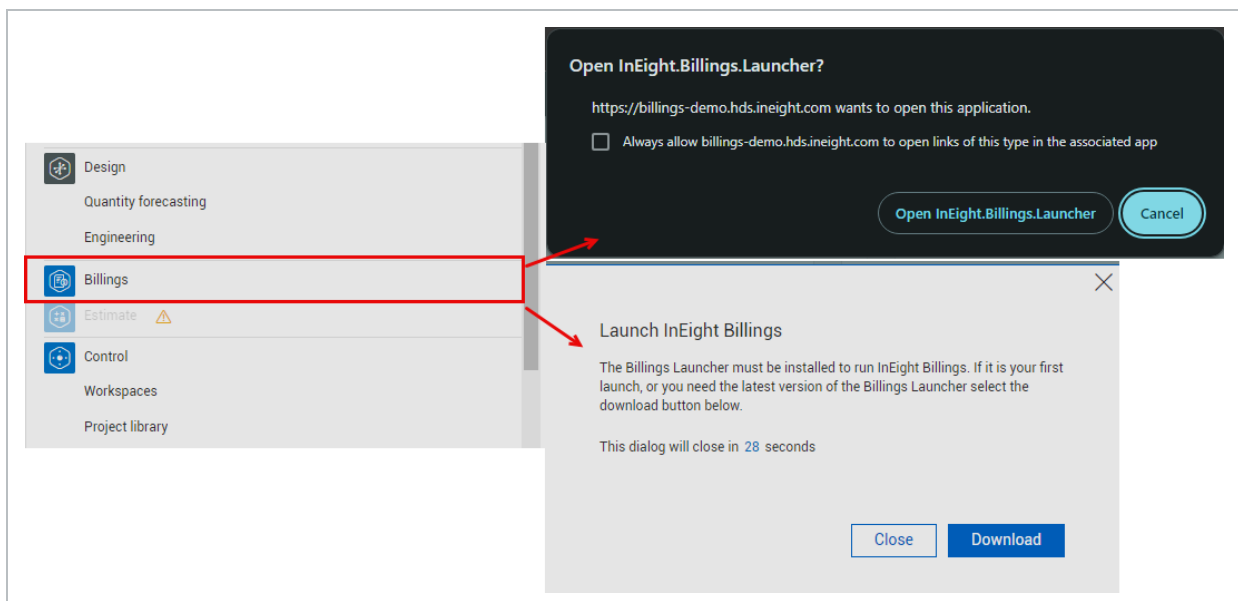

2. If you are using Billings for the first time, select **Download**, and then select **Next** (or **Open**) to start the one-time Billings Launcher download.

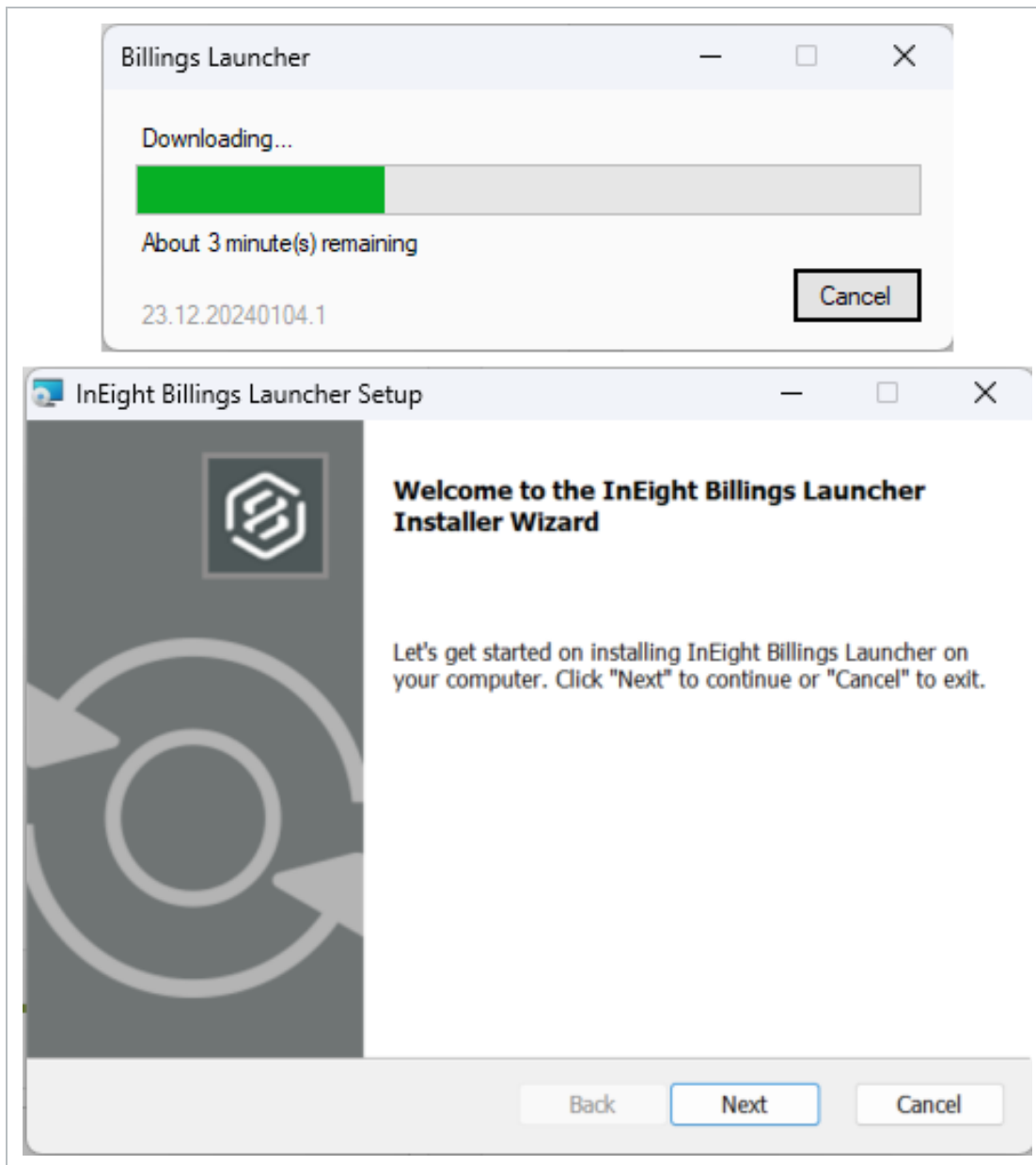

3. If prompted, complete the log in to the applications through your company's log in portal.
4. The InEight Billings launch page opens, and you can begin using Billings in the cloud.

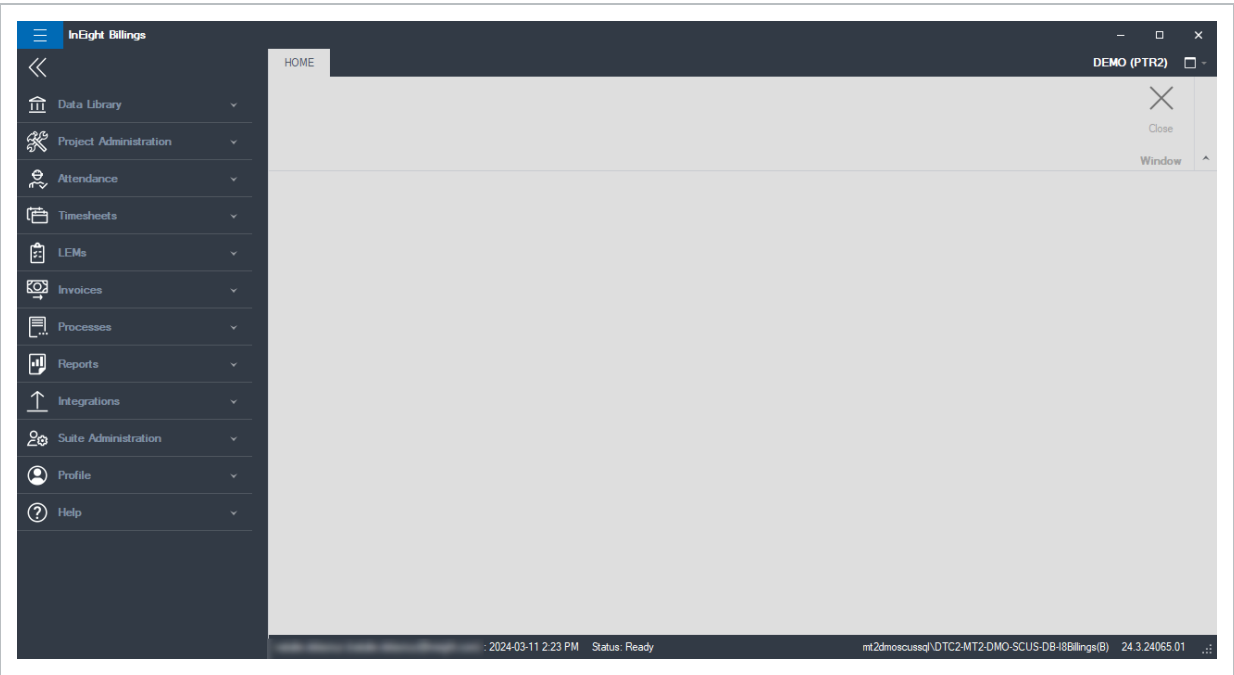

1.2.2 Billings Legacy

The Billings application is launched by double-clicking the application icon placed on your system desktop by the installer, after completing the application download via the URL provided to you by your administrator. After the application is launched, the login dialog box may open if you have access to multiple companies, otherwise the application will start.

NOTE

If this is the first time you are running Billings, you will be prompted to complete the log in process using your company’s log in portal.

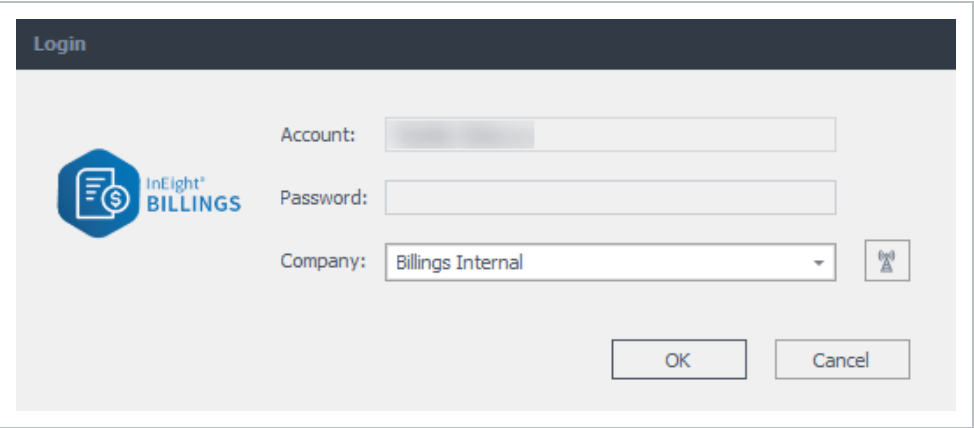

Verify that the company you are logging into is correct, and then select **OK**.

When a new version of Billings is available, by your system administrator, you will get a message when you attempt to log into the system. Click Download to update the version. You will not be able to access Billings without installing the updated version.

1.2.3 Updating Billings

When a new version of Billings is available, the system will display a message indicating that an update is available when you attempt to run the application. Click the **Download** link on the prompt to launch your browser, and then click **Launch Billings** to update the version. You will not be able to access Billings without installing the updated version.

1.3 BILLINGS CONFIGURATION

1.3.1 Application Configuration

The Billings application is configured to meet your specific business requirements, which is typically accomplished when Billings is initially configured by the implementation specialist. However, multiple options still exist for the system administrator to adjust the application as business needs change over time.

Configuration and system maintenance include any of the following functions:

- Drop-down value lists
- Custom field definitions
- System integration schedules
- Billings mobile application rendering configuration

NOTE

The term **maintaining** in this context means adding new values, editing existing values, or removing no longer needed values.

1.3.2 Utilizing the System Configuration

Go to Suite Administration > **System Configuration**.

NOTE

Only System Administrators will have access to configure the application.

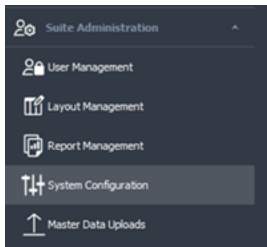

The System Configuration page opens as a new tab with the Field Setup sub-tab selected. This Field Setup tab lets the Administrator create custom fields for any entity which contains a Details tab. Custom fields are primarily created for master data-related entities, found in the Data Library menu, but can also be used for the Projects and Timesheets.

Field Setup [Show Default Settings](#) [Help](#)

Field Setup

User-defined fields can be added to various areas for recording information specific to your company, A/E, division, and edit them here.

Target	Name	Type	Scope
Target Company (Count=3)			
Company	Email	Text	All
Company	OST No.	Text	All
Company	WBS No.	Text	All
Target Cost Code - Global (Count=1)			
Cost Code - Global	Text Field	Date	All
Target Cost Code - Project Specific (Count=1)			
Cost Code - Project Specific	Work Phase Code	Text	All
Target Equipment (Count=1)			
Equipment	MR Resource Owner	Personnel	All
Target Personnel (Count=3)			
Personnel	Laptop Serial	Yes/No	All
Personnel	Cell Phone Serial	Yes/No	All
Personnel	Laptop ID	Text	All
Target Project (Count=1)			
Project	Travel Allowance Travel/MT	Yes/No	All
Project	Project Location/ID	Text	All
Project	WBS No.	Text	All
Project	Client Ref. No.	Text	All
Project	Equipment Approval	Text	All
Project	Client Approval	Text	All
Project	Tax Code	Text	All
Project	Tax Rate	Decimal	All
Project	WBS Notes	Text	All
Project	Client Invoice Mapping	Text	All

To add a new custom field, click the **Add Row** ribbon bar button. The following entities support custom fields:

- Cost Code – Global
- Personnel
- Cost Code – Project Specific
- Project and WBS items
- Personnel Classification
- Material
- Equipment
- Material Classification
- Equipment Classification
- Region
- Division
- Time Sheet

• Company

Using the drop-down list, you can select which of the Billings entities to add a custom field to and then type in the name for the new custom field in the Name column.

You can click the drop-down list for the Type column and then select how you want the data displayed (such as, Date, Text, MRU Text, Personnel, Yes/No, Integer, or Decimal).

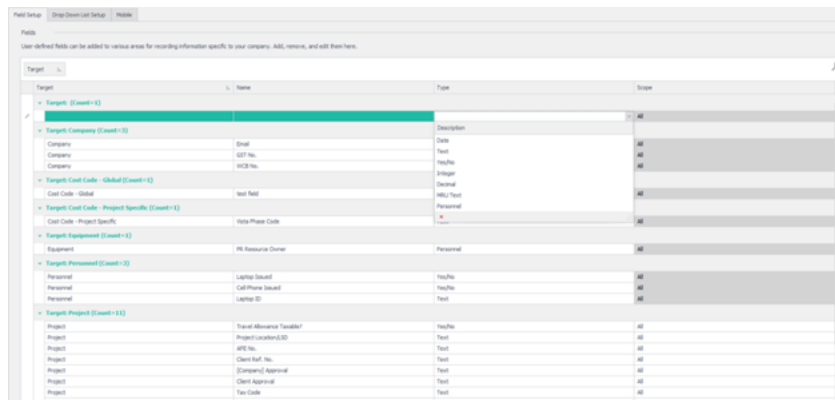

For certain entities, such as Project, you can also configure the “Scope”, that is, whether the custom field applies to the entire project entity, to the Project only, or to the WBS items contained within the project.

To delete any of the custom fields, you can highlight the item and click the Delete Row(s) button from the home ribbon menu.

When complete, you can click the **Apply** button, or to exit the dialog box, you can either click the **OK** button along the bottom right-hand side to save your changes and exit or click Cancel to exit without saving changes.

1.3.3 Suite Administration

1.3.3.1 User Management

To access user information from the Main menu, click Suite Administration > **User Management**. Only an Administrator can access the Suite Administration or the User Management functionality.

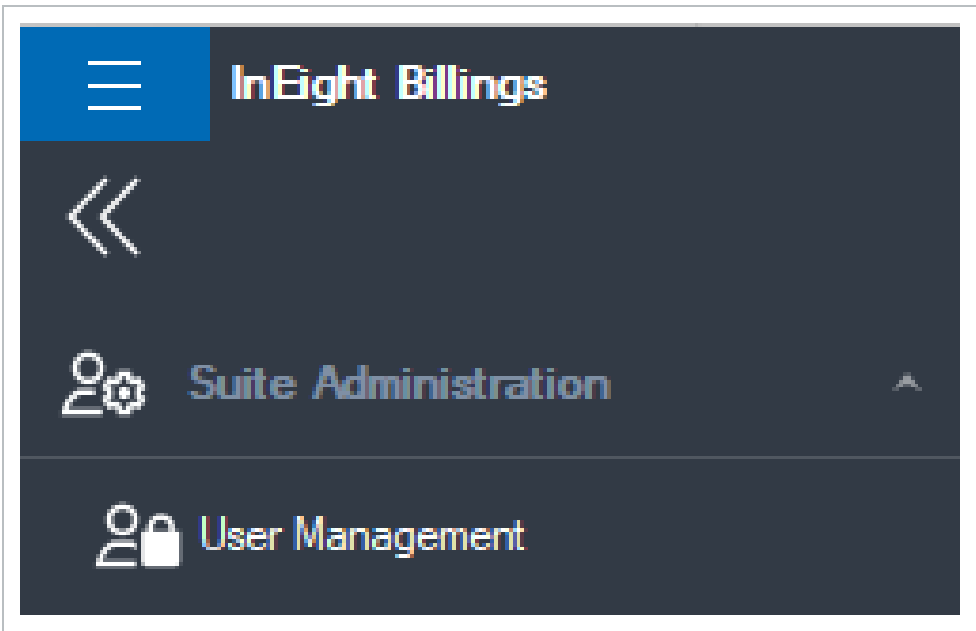

The User Management tab opens listing all users in the system.

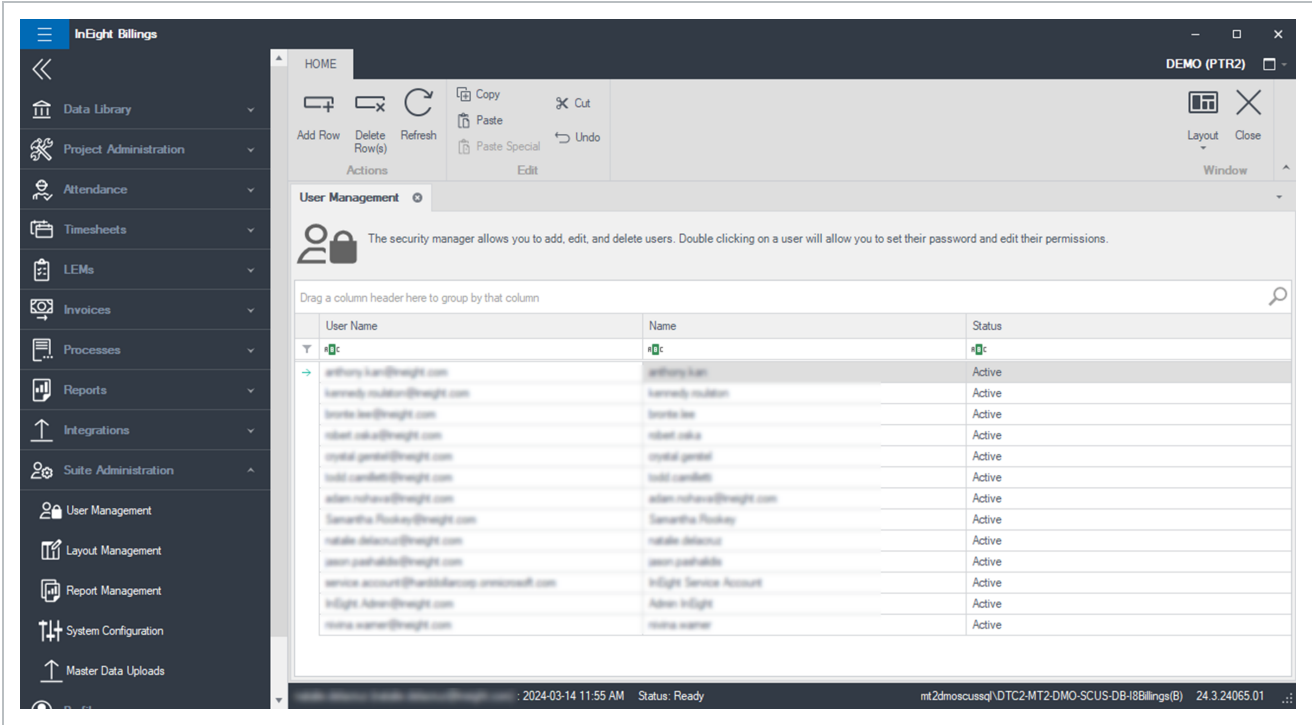

When new users are added through Platform, they are automatically created in Billings as a standard user, provided the appropriate suite and application access is granted through the InEight suite Roles and Permissions. User authentication is performed through the customer’s Active Directory or Google security validation, including any MFA requirements, therefore no Billings-specific password is required. Once a user exists in the system, the Administrator can enlist the user in Billings user types

and groups, as well as grant the user access to one or more regions. You can open a user record to define its settings by double clicking on the user from the list.

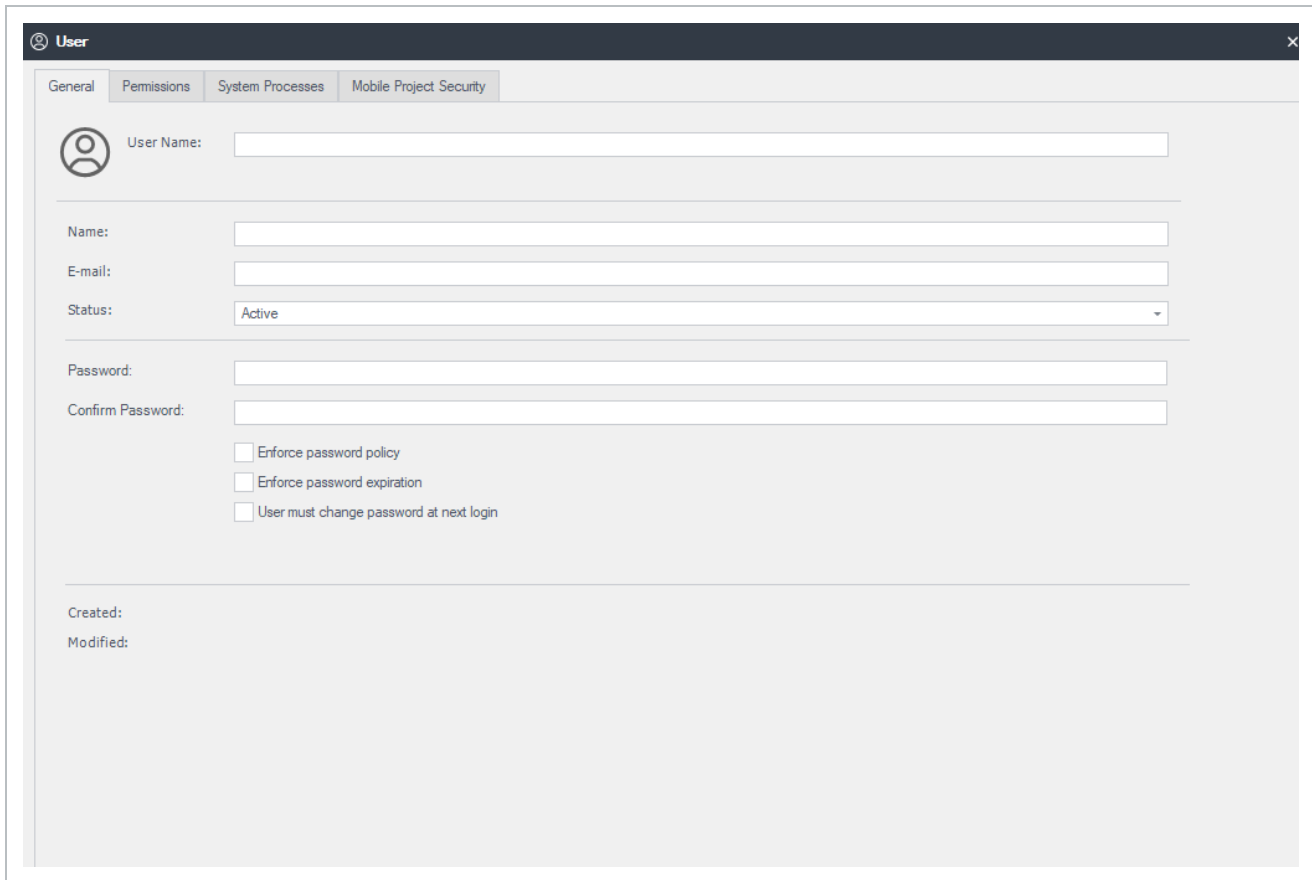

NOTE

You must have a status of *Active*, be a member of at least one security role, and have access to at least one Region before the system will allow you to complete the login process.

1.3.3.2 Permissions Tab

As an administrator of the system, you control the type of functional access the user will have and can restrict access to data by region utilizing the Permissions tab. Roles allow you to control which functions of the system the user will be able to utilize. More than one Role can be associated with a user. Regions allow the Administrator to control which data in the system the user will be able to see or operate on, as constrained by the Role membership defined above.

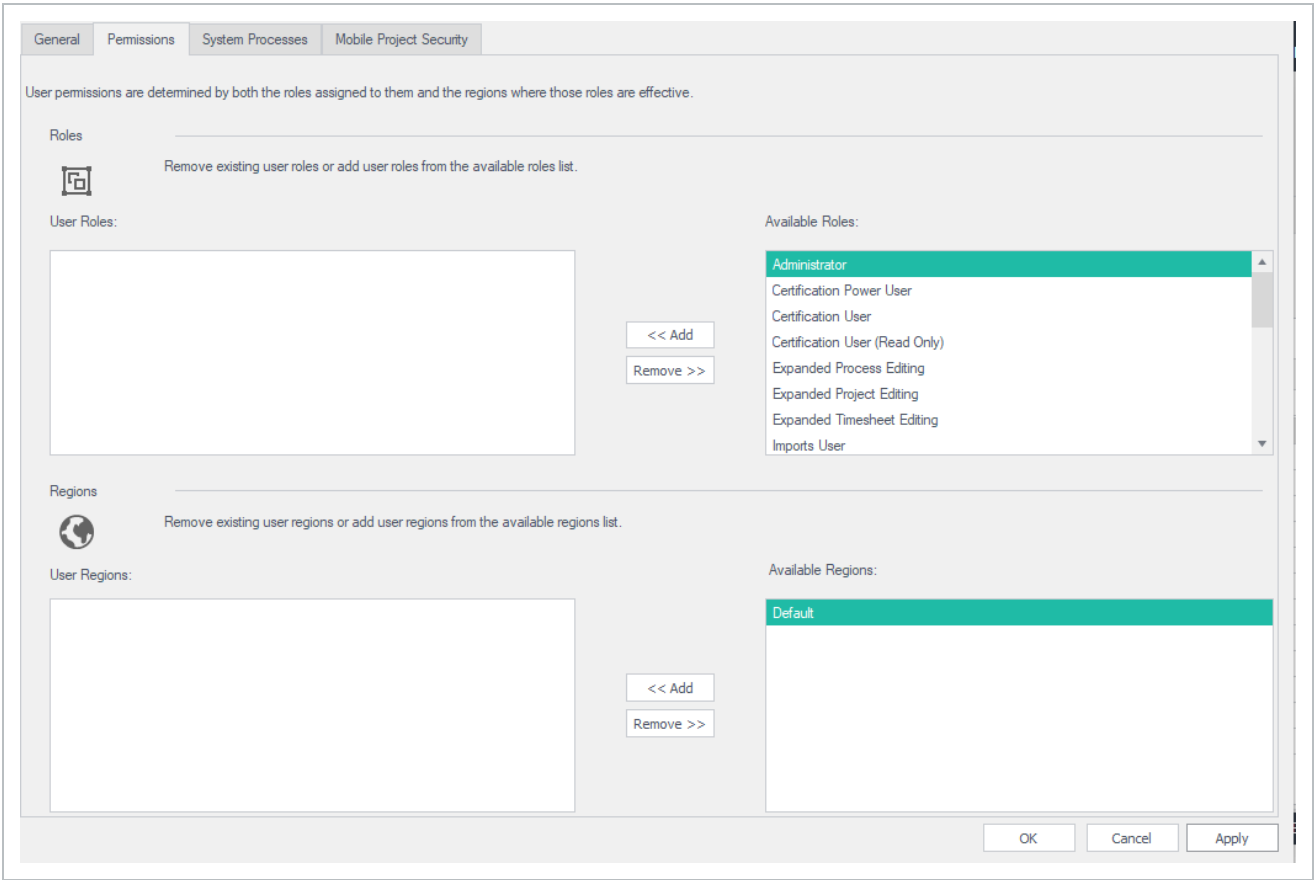

1.3.3.3 System Processes Tab

On the System Processes tab, you can control the types of imports, exports, and adjustments the user can execute. To grant access to any process, check it off using the check box located next to the process description.

Granting system process to user will allow user to perform Export, Import, or Adjustment.

Processes

Type	Description
<input type="checkbox"/> Billings Inter...	Audit Trail Maintenance
<input type="checkbox"/> Adjustments	Actuals Task Transfer Adjustment
<input type="checkbox"/> Adjustments	Retro Rate Adjustment
<input type="checkbox"/> Imports	Classification Import
<input type="checkbox"/> Imports	Equipment Import
<input type="checkbox"/> Imports	HardDollar Project Import
<input type="checkbox"/> Imports	LEM Import
<input type="checkbox"/> Imports	Material Import
<input type="checkbox"/> Imports	Personnel Import
<input type="checkbox"/> Imports	Project Import
<input type="checkbox"/> Imports	Rate Table Import
<input type="checkbox"/> Imports	Timesheet Import
<input type="checkbox"/> Imports	Action Group Integration Import
<input type="checkbox"/> Imports	Action Integration Import
<input type="checkbox"/> Imports	Application Integration Import
<input type="checkbox"/> Imports	Control CBS Integration Import
<input type="checkbox"/> Imports	Control Paytems Integration Import
<input type="checkbox"/> Imports	Craft Integration Import
<input type="checkbox"/> Imports	Employee Integration Import
<input type="checkbox"/> Imports	Equ Category Integration Import
<input type="checkbox"/> Imports	Equipment Integration Import
<input type="checkbox"/> Imports	Equipment Type Integration Import
<input type="checkbox"/> Imports	External Code Value Integration Import
<input type="checkbox"/> Imports	External Line Item Integration Import

OK Cancel Apply

Select the **OK** or **Apply** button to save any changes. This will return you to the main User Management tab.

1.3.3.4 Regions

Regions are used to manage what users can see within Billings. If a user has permission to a Region, they can see all resources, rate tables, projects, time sheets, LEMs, and Invoices associated to the Regions they have permission for.

1.4 BILLINGS ADMINISTRATION

1.4.1 User Account Management Information

There are thirteen user roles or groups in Billings and five specialized roles for more security control. A single application user can be a member of one or more roles, which determines the functional areas of the application that they have access to. The following defines the thirteen groups:

User Role	User Role Definition
Administrator	The user designated as the technical application lead within the system. This role manages the application security and users interaction with the system through user groups. Members of this group can perform all functions on all pages.
Power User	User designated as the highest privileged user for their own region. This role manages the setup of Billings and how it will affect reporting, payroll, and integrations, and ensures the application is aligned to client requirements.
Report Administrator	User who has a deep understanding of Billings as well as the technical knowledge to build reports using the Billings report manager. This role can be used as a standalone for someone who only needs to access the report manager to build reports or can be used in addition to any other role that needs access to the report manager.
LEM Approver/Reviewer	A user who can approve LEMs. This role is unable to create, edit, or delete LEMs, but they can complete all functions (except crediting an invoice) that take place after a LEM is created
User	User designated as having a higher skill set with capabilities to set up information in Billings as needed.
Time sheet Entry	User designated as having limited involvement in setting up information in Billings.
User (No Rates)	User level access to Billings except for access to rates information on rate tables, time sheets, and reports.
Supervisor (View Only)	User designated to have view only and report generating rights in the application.
Imports User	User who is monitoring or performing imports into Billings. This role can be used standalone for someone who only needs to access these functions or can be used in addition to any other role that needs access to perform imports.
Certification Power User	User who manages the overall tracking of certification information, such as someone in HR or a corporate safety officer. This role can be used standalone for someone who only needs to access the certification module or can be used in addition to any other role that needs access to the certification module.

User Role	User Role Definition
Certification User (Read Only)	User who only requires access to the certification information but is not authorized to make changes, such as a Project Manager or Supervisor. This role can be used stand alone for someone who only needs to access the certification module, or can be used in addition to any other role that needs access to the certification module.
Project Accountant	User who manages running data exports and adjusting exported data.

Specialized User Role	Specialized User Role Definition
Share Layouts	Gives a user the ability to share their personalized layouts with other users. The members of this role cannot administrate layouts for others, only their own.
Expanded Time sheet Editing	Gives a user the ability to edit or delete export batches (including LEMs and Invoices) created by other users, if the user has the right to create one or more Export batches themselves. This means they will be able to edit/delete batch results created by other users for types that they have access to already. Note that this functionality is already available to all Power Users and Administrators. This specialized security role simply gives the ability to edit or delete export results batches created by other users, and removes Approval Status restrictions, elevating these rights to be equivalent to the Power User role (but NOT the Administrator role).
Expanded Export Editing	Gives a user the ability to edit or delete timesheets created by other users. This means they will be able to edit/delete timesheets created by other users. Note that this functionality is already available to all Power Users and Administrators. This specialized security role simply gives the ability to edit or delete timesheets by other users, and removes

Specialized User Role	Specialized User Role Definition
	Approval Status restrictions, elevating these rights to be equivalent to the Power User role (but NOT the Administrator role).
Restricted Export Editing	Gives a user the ability to edit or delete export batches created by other users, if the user has the right to create one or more Export batches themselves (that is, they will be able to edit/delete batch results created by other users for types that they have access to already). Unlike the Expanded Export Editing above, this role does NOT allow users any added rights over the Approval Status.
Mobile User (for use with the standalone client only)	User cannot use the desktop system, but can capture personal time sheets using the mobile client
Mobile Foreman (for use with the standalone client only)	User cannot use the desktop system but can capture attendance and time sheets for themselves and their crews using the mobile client. This only applies to stand-alone mobile customers.

1.5 HELP MENU

1.6 HELP OPTIONS

1.6.1 Contact Billings Support

If Billings Support is needed, click the **Help** icon and select **Contact InEight Billings Support**.

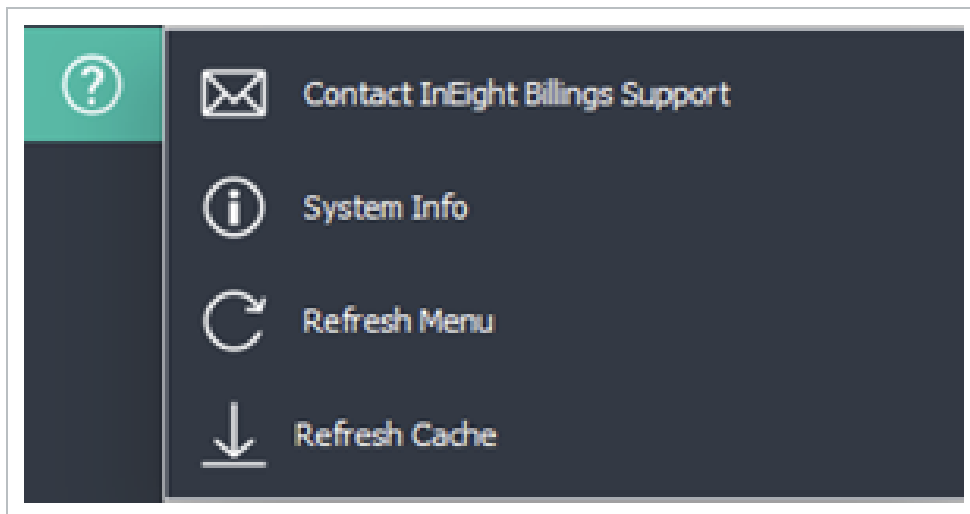

A blank e-mail to support@ineight.com will be opened using the default email application installed on the desktop. You can enter in a full description of the issue including the following details:

- What user is having the issue
- Screenshots of the error and the window it is occurring in
- The time sheet #, LEM# and/or the Invoice #
- If it's an error with a report, what report it is, and what parameters were used when requesting the report.
- User contact information (e.g., Phone number, e-mail address)

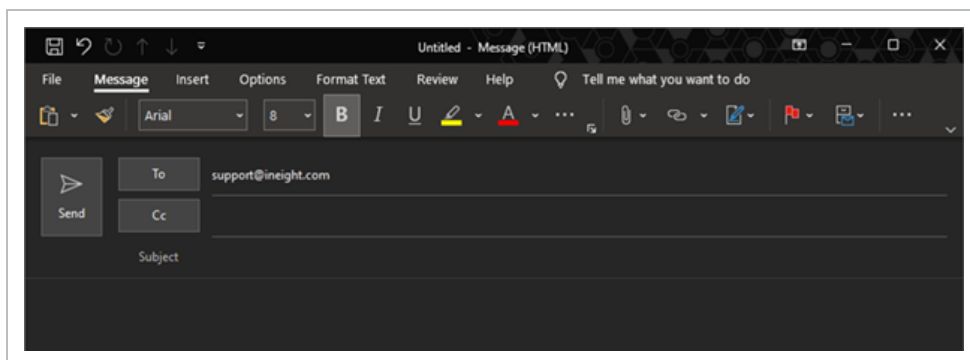

1.6.2 Verifying Billings Version Info

To find the application version information for Billings, got to Help > **System Info**.

The following window appears providing details on the version and the Billings website link.

Click **OK** at the bottom of this window to exit.

1.6.3 Refresh Cache

The Refresh Cache function allows the users to trigger a complete refresh of the locally cached reference data. This includes, named resources, list of vendors and suppliers, classifications (trade and craft) and category and type equivalent in Platform.

1.7 NAVIGATION

1.8 BILLINGS NAVIGATION

1.8.1 Navigation Menu

When opening Billings, the navigation list is collapsed. To view the menu items for navigating through Billings, there are 2 options:

Option 1: Expand the menu by clicking the double arrow at the top left corner of the Billings window, as shown in the image below. This will expand the menu to provide the name for each menu grouping; you can then click the down arrow to open the list of items within each grouping (alternatively, click the up arrow to collapse the grouping list).

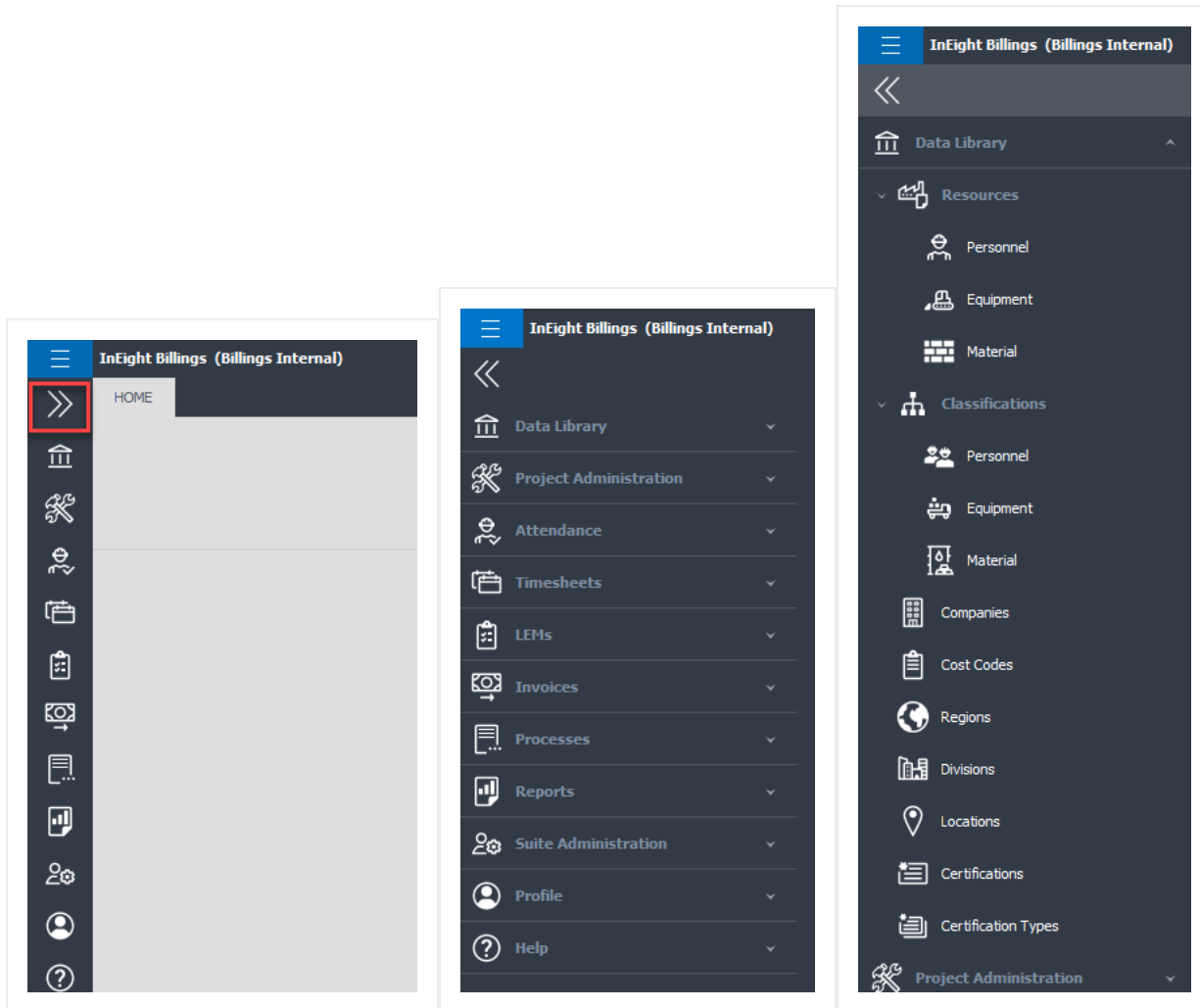

Option 2: With your mouse, hover over the icon to see the grouping name, then click the desired icon to provide you with the list of the items within that grouping.

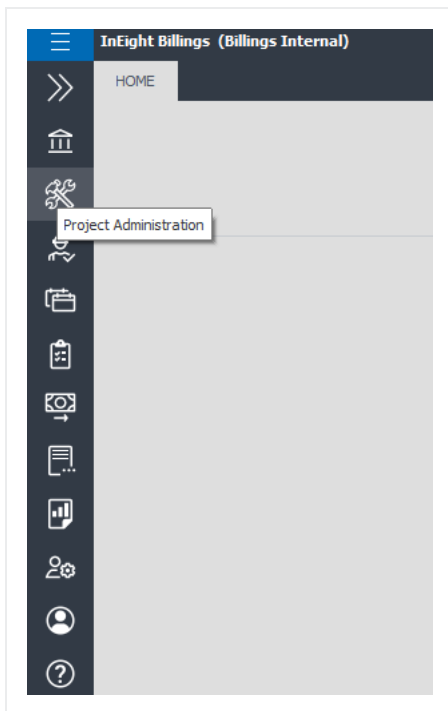

1.8.2 OK, Apply, and Cancel Buttons

You will notice the OK, Apply, and Cancel buttons are available on most of the Billings data maintenance pages. Pressing Cancel exits the page and discards any changes that you have made. The functionality of the OK and Apply buttons differs slightly depending on whether you are creating a new record or modifying an existing record. In both cases, pressing either of the buttons saves your changes to the database. However, if you are adding a new record, pressing Apply not only saves the data to the database, but also refreshes the page to let you enter yet another record. Clicking OK saves the data but then exits the page. This is to maximize the data entry speed by allowing you to add multiple new records without needing to exit the page.

LIST / GRID MODIFICATION

If there are columns that you do not require, you can remove them with the following steps:

1. Select the column header by clicking and holding the mouse button down.
2. Drag it downwards until you see an “X” appear.
3. Drop it by releasing the mouse button and the column will be removed.

4. Repeat this step for all the columns you would like removed.

Perform the following steps if you would like to retrieve a removed column or any other columns which may not be visible by default.

1. Right click anywhere on the column header row to bring up a pop-up menu.
2. Select Column Chooser. A Customization window opens.
3. Click and hold the mouse button on the field you require.
4. Drag and drop the field to the column position where you would like it to appear on the grid.

NOTE You have to drop it in the header section of the page.

1.8.3 Filter Functionality

When opening a page within Billings which contains a grid, an auto-filter feature is available. This feature is available with pages containing the following data:

- Timesheet
- LEM
- Invoice
- Project
- Rate Table
- Company
- Cost Code
- Equipment
- Personnel
- Region
- Division

Each of these pages includes a row directly under the column header row dedicated to filtering. In this row, you can narrow the list by entering in specific criteria (e.g., T/S Number, LEM number, Project Name, etc.). A filter icon appears in each column header when the mouse is placed over the column. If

a filter is activated, the icon is highlighted. If the filter icon is clicked, the filter can be automatically adjusted by selecting from the options of Custom, Blanks, or Non-blanks.

EDIT FILTERS

In the bottom right corner of the page, you can select the Edit Filter button to adjust the default filter settings.

1. Select **Edit Filter**.

2. Click the **And** button to select any of the following options:

- And
- Or
- Not And
- Not Or

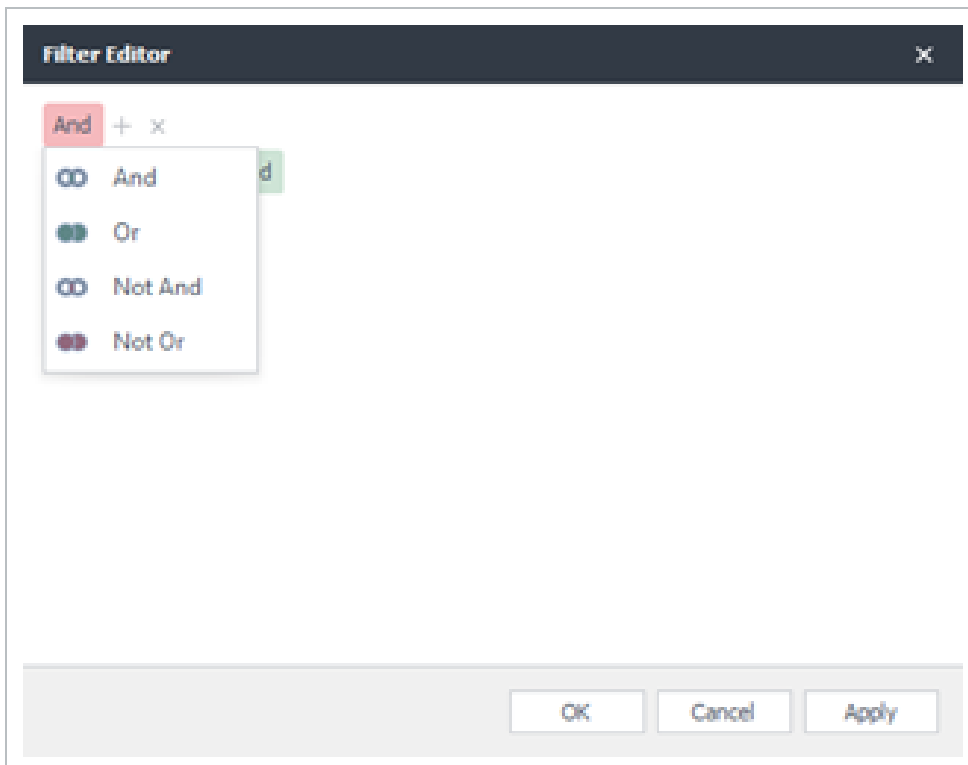

3. Click the **Plus** button beside the And button to select one of these options:

- Add Condition
- Add Group

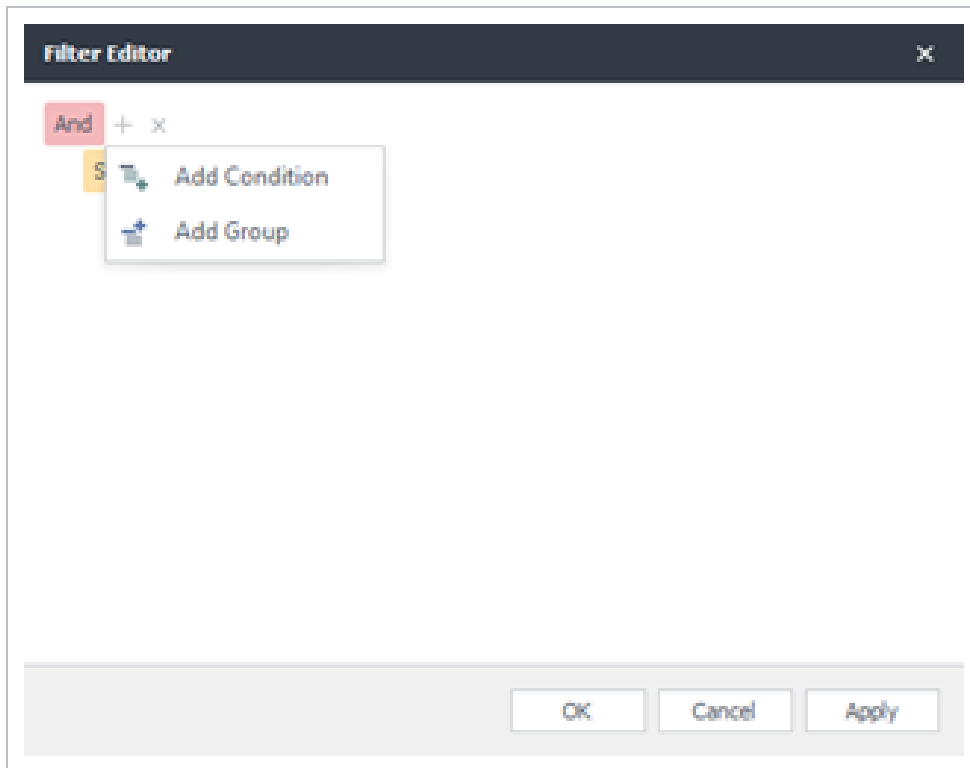

Within this row, each character can be edited.

Another option when retrieving data is the Quick-Type feature. This lets a user open an existing list and begin typing in the first characters of the word. Billings will automatically begin to filter the list by these characters. The example below is searching LEM Numbers by the letter s. Billings will display all LEMs beginning with this character.

1.8.4 Utilizing Layout Management

To access the Layout Manager from the Main menu, select Suite Administration > **Layout Management**.

NOTE Only System Administrators will have access to configure the layouts for other users.

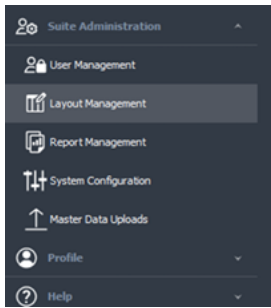

The Layout Management page appears. The Layout Management tool is user specific. This means any layouts listed in the window are layouts the logged-in user has previously created and saved through the various page's Layout ribbon bar functionality, or layouts that have been shared with this user.

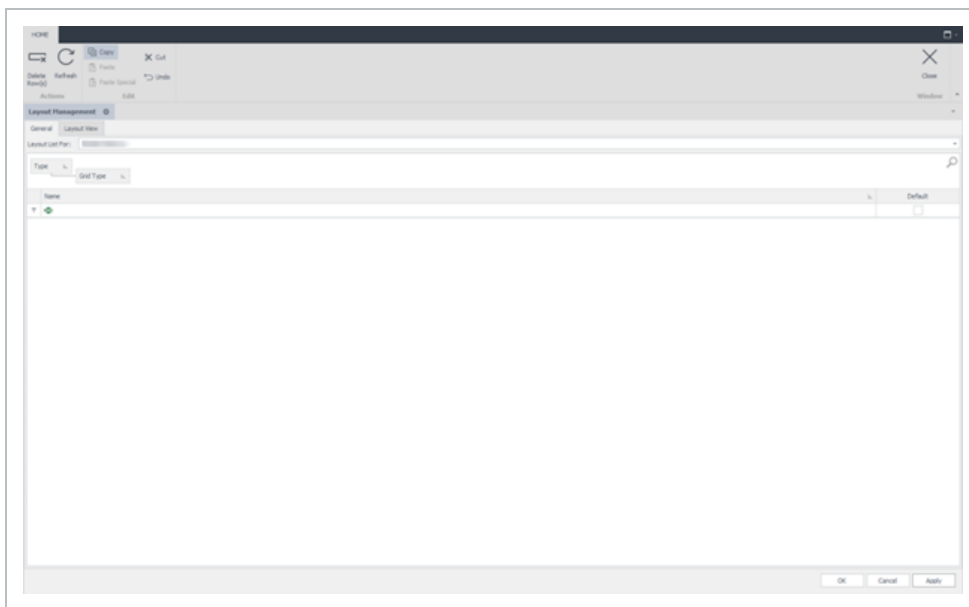

From the General tab, you can view the available layouts and delete any layouts that are no longer required. To delete a layout, highlight the line item by clicking on it, then click the **Delete Row(s)** icon located on the ribbon menu.

Click the View tab to view the basic outline of the selected layout. Any changes made to the layout from this preview will not be saved; this is strictly for viewing purposes. All changes must be done from the page to which the layout applies.

NOTE

If you are viewing a time sheet layout, you must be in the time sheet page to change the layout

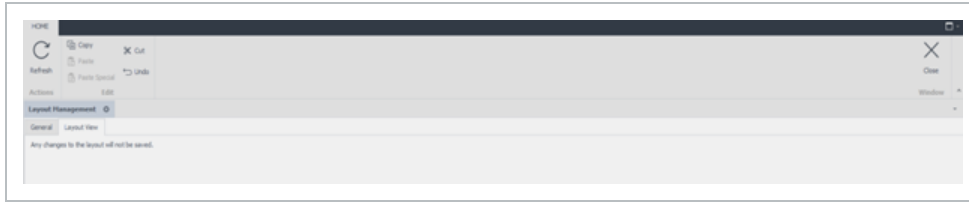

Click **Apply** or **OK** on the bottom right to exit the Layout Management window.

1.9 DATA LIBRARY

1.10 CLASSIFICATIONS

1.10.1 Create a new Personnel Classification

Billings will receive all operational resources associated to personnel, including Trade and Craft lists, from InEight Platform. Both Trade and Craft will populate the Personnel Classification library. However, it may be necessary or desirable to add additional classifications or organize the Trade and Craft items received from Platform into a deeper structured format.

CREATE A NEW PERSONAL CLASSIFICATION

1. Open the Data Library menu item and select Classifications > **Personnel**.

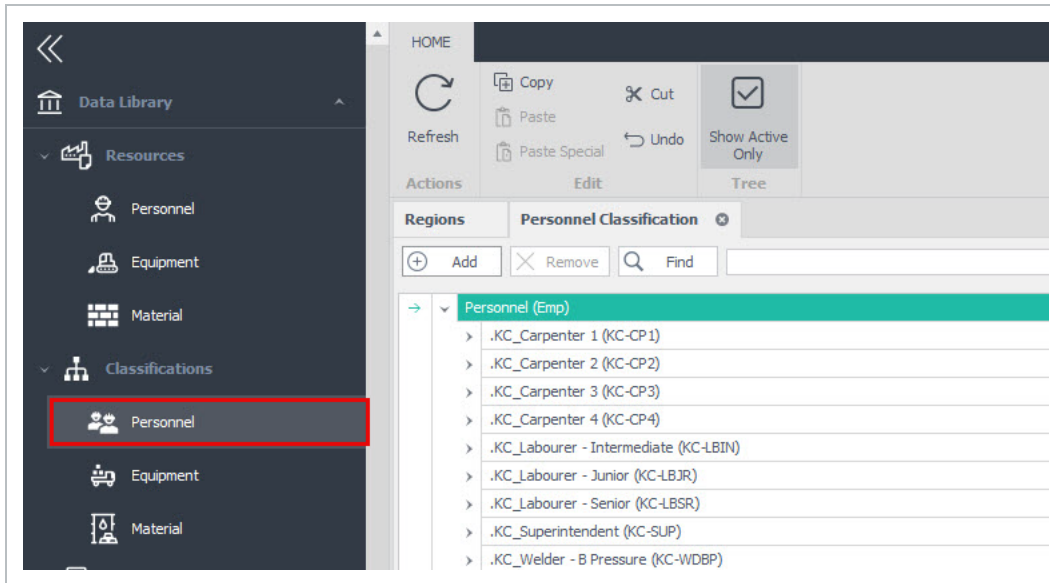

2. The Personnel Classification tab appears. This tab lets users view all records and create new or edit existing personnel classifications that were configured for billing purposes.

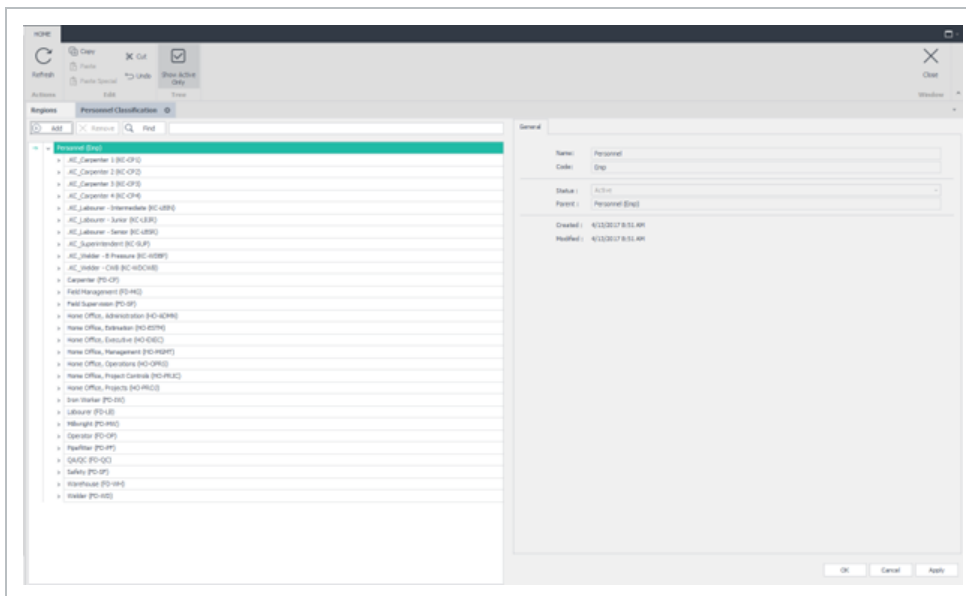

3. Right click the **Personnel (Emp)** icon and select **Add Classification** from the dialog box or click the Add button located just above the list of classifications.

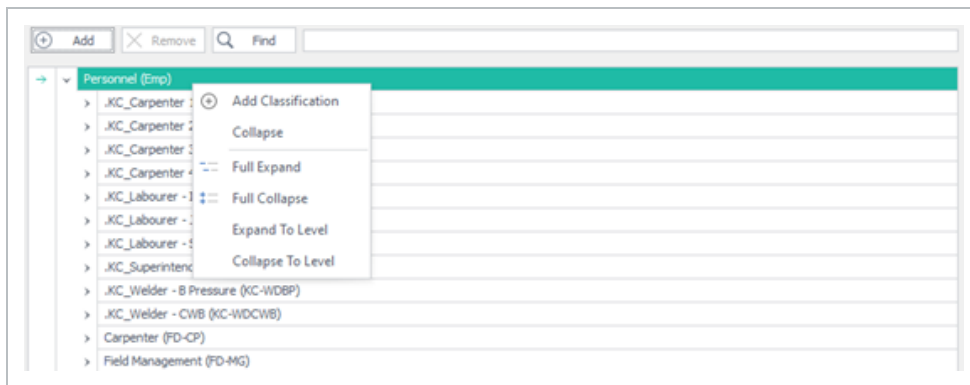

4. On the General tab, enter the Description and Code. The Status field automatically defaults to *Active* and the Parent field is grayed out and will automatically default to the appropriate parent node from the classification tree.

5. You can create classification structures by dragging and dropping individual classifications into other classifications, building up a tree or folder-like structure. This lets you group classifications.
6. Click the **Details** tab. This section is used to capture custom field values.
7. Click **Apply** or **OK** at the bottom of the page to save your changes.

1.10.2 Create a new Equipment Classification

Billings will receive all operational resources associated to equipment including the Equipment Category and Types lists from Platform. Both Category and Type will populate the Equipment Classification library. However, it may be necessary or desirable to add additional classifications or organize the Category and Type items received from Platform into a deeper structured format.

CREATE A NEW EQUIPMENT CLASSIFICATION

1. To create a new Equipment classification, open the Data Library menu and select **Classifications > Equipment**.

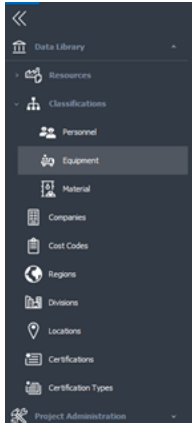

2. The Equipment Classification tab appears. This tab lets you view all records or create new and edit existing equipment classifications that were configured for billing purposes.

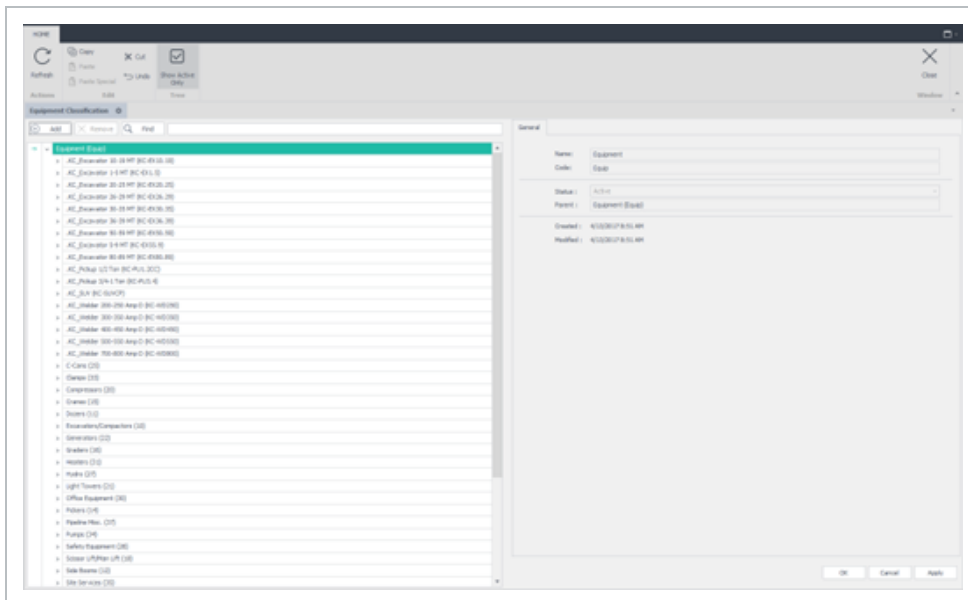

3. Right click the Equipment icon and choose **Add Classification** from the menu or click the **Add** button located in the ribbon menu above.

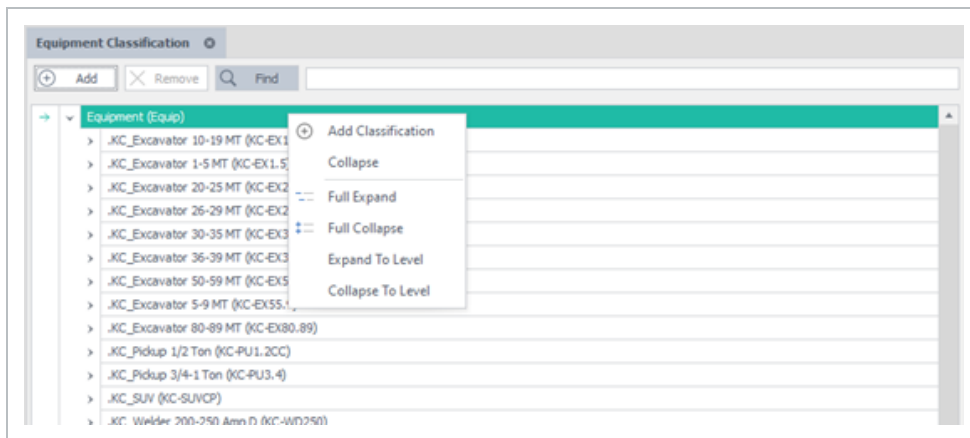

4. In the General tab, enter the **Description** and **Code**.

5. Click the Details tab. This section is used to capture custom field values. Populate any custom fields per your organization's requirements.
6. Click **Apply** or **OK** at the bottom of the page to save your changes.

1.10.3 Create a new Material Classification

CREATE A NEW MATERIAL CLASSIFICATION

1. Go to Data Library > Classifications and then **Material**.

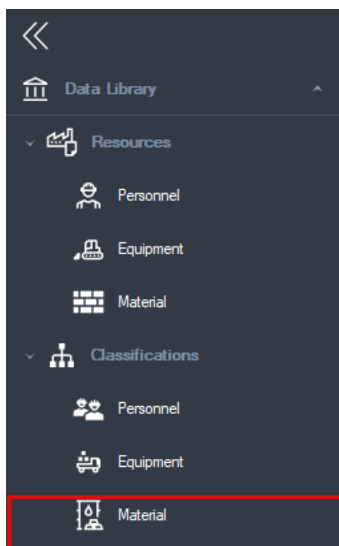

2. The Materials Classification tab appears. This tab lets you view and edit all material classifications currently in the system.
3. Right click the Material and select **Add Classification** from the resulting menu or click the **Add** button located in the page's ribbon menu.

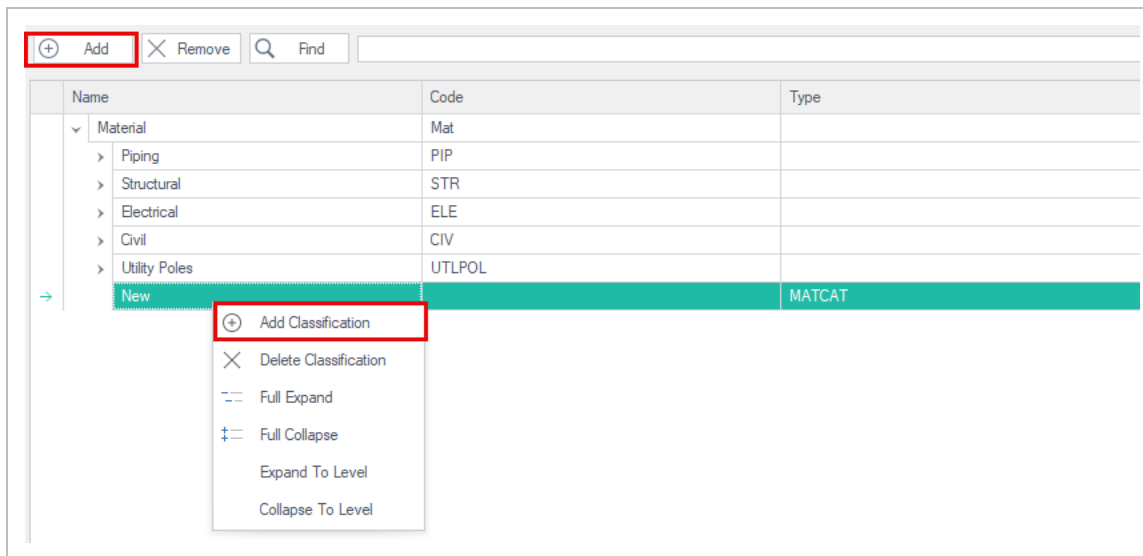

4. In the General tab, enter the **Description** and **Code**.

5. Click the **Details** tab. This section is used to capture custom field values. Populate any custom fields per your organization requirements.

6 . Click **Apply** or **OK** at the bottom of the page to save your changes.

1.11 RESOURCES

1.11.1 Create new Personnel resources

Billings will receive all operational resources associated to personnel from the Master Data Library within Platform.

CREATE A NEW PERSONNEL RESOURCE

1. To create an additional resource, that will be used for purposes of customer billing only, go to Data Library > Resources > **Personnel**.

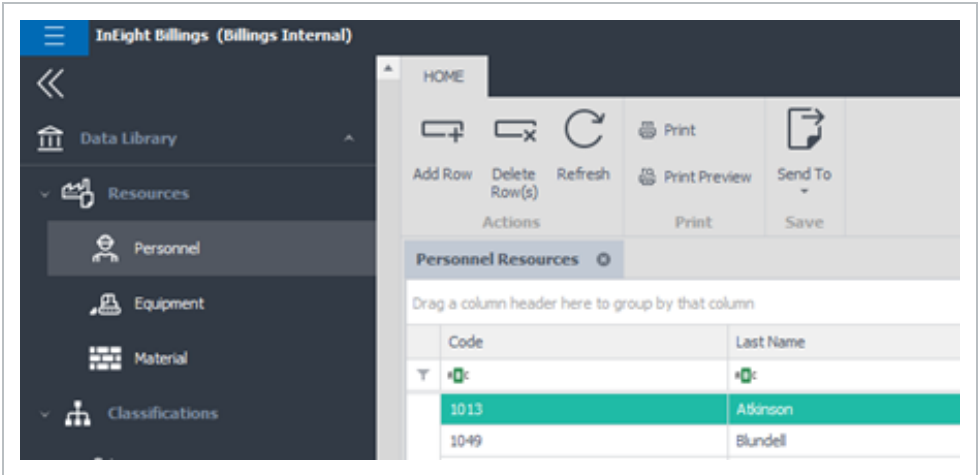

2. The Personnel Resources tab appears. Click the **Add Row** icon on the ribbon bar.

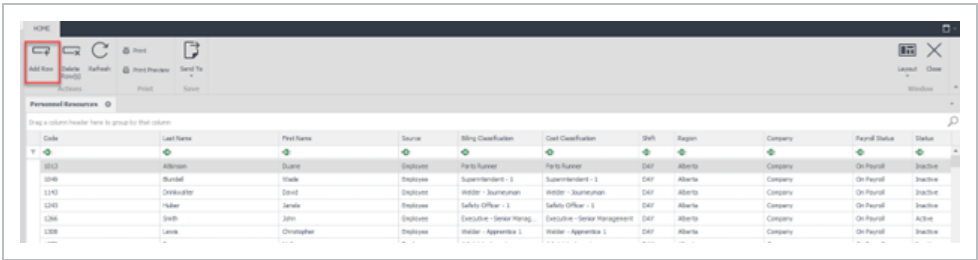

3. The Personnel window opens. Enter the employee’s last and first name in the appropriate fields.

4. Assign a personnel code in the Code field.

NOTE The Code must be unique within the database. As a best practice use your organization’s internal code for the individual.

Personnel

General Address Phone Details Site Certification

Last Name:

First Name:

Code:

Source:

Billing Classification:

Cost Classification:

Company:

Region:

Payroll Status:

Shift:

Status:

Shift Rotation:

Notes:

Created:

Modified:

OK Cancel Apply

5. Click the drop-down arrow on the field labeled Source. This field lets you label the resource as a subcontractor, employee, third party or any other description previously set up by the system administrator.

Source:

Billing Classification:

Cost Classification:

Company:

Region:

Payroll Status:

Shift:

Status:

Subcontractor

Employee

DSP

Third Party

FAC

6. Click the ellipsis (three dots) icon in the Billing Classification field. A Classification dialog box appears. Select the Employee's classification by double clicking on it.

NOTE

You can use the Search feature at the top of the pop-up to search for the classification using either the name or the code.

7. The Cost Classification field will replicate the classification chosen in the Billing Classification field. However, this can be changed if required by clicking on the ellipses icon in the Cost Classification field and updating accordingly.

8. Click the ellipses icon in the Company field. This field lets users assign a worker to the company for which they work for.

As an example, if the employee works directly for ABC Company, select ABC Company as the company name. If the employee is a subcontractor working for AI’s Contracting Services, select AI’s Contracting Services as the company the worker works for.

9. Scroll through the list or use the Search field and type in the name of the company the worker is working for. Double click to select the appropriate company.

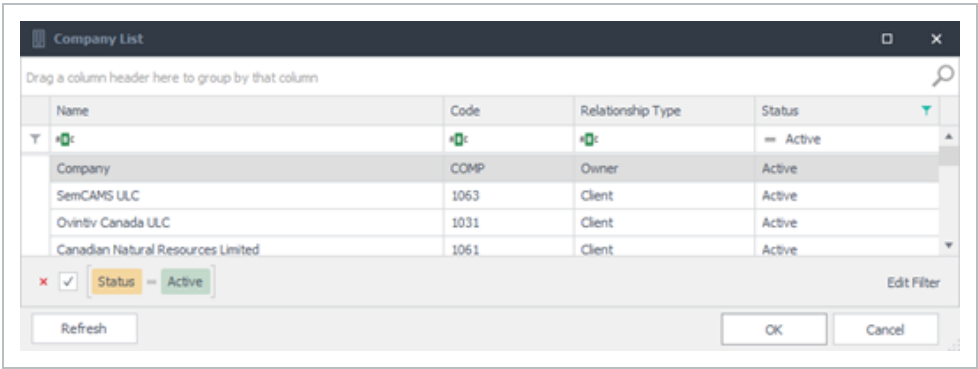

10. Click the ellipses icon on the Region field. A Region window appears. Scroll through the list or type in the region name in the Search field. This associates the worker with a default region.

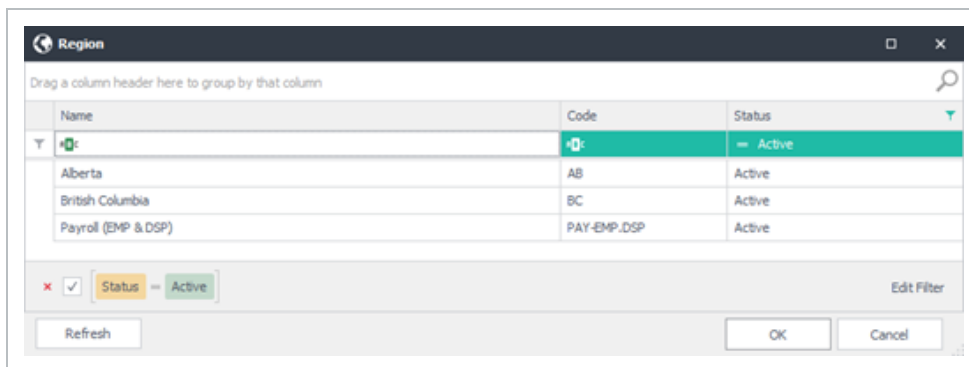

11. Click the drop-down arrow of the Payroll Status field and select if the person is On Payroll or Off Payroll. The value selected here is used to determine if this person's hours should be sent to the payroll system.

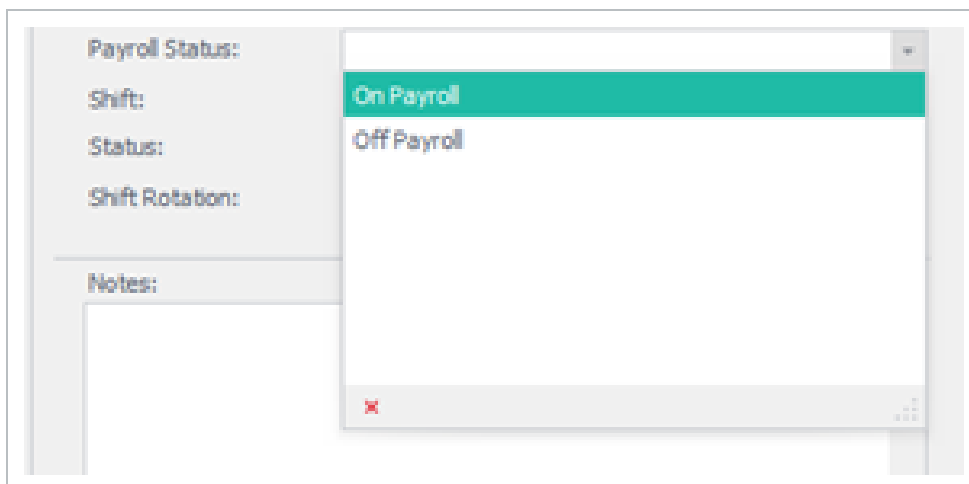

12. Click the drop-down box on the Shift field. A selection of Day, Night, or Other shift appears. Select the default shift type the employee typically works.

NOTE

You can always indicate the actual shift worked when time is captured for this worker on a time sheet. This often happens when a worker is temporarily working a different shift from what their master personnel record is set to.

Shift:

Status:

Shift Rotation:

Day

Day

Night

Notes:

Shift Rotation:

Notes:

20/8

14/7

7/7

8/6

5/2

10/4

24/4

13. Shift Rotation is not required but can be added if there is a need to include this information on Billing reports. Click the drop-down box on the Shift Rotation field. A selection from the Options window appears. Select the default Shift Rotation the employee typically works. Shift Rotations are defined in the Options menu under Drop-Down List Setup > Shift Rotation Type.
14. Click the **Details** tab. This section is used to capture custom field values. Populate any custom fields per your organization requirements.

1.11.2 Create a new Equipment Resource

Billings will receive all Operational Resources associated to Equipment from the Master Data Library within Platform.

CREATE A NEW EQUIPMENT RESOURCE

1. To create an additional resource that will be used for purposes of customer billing only, go to Data Library > Resources and then **Equipment**.

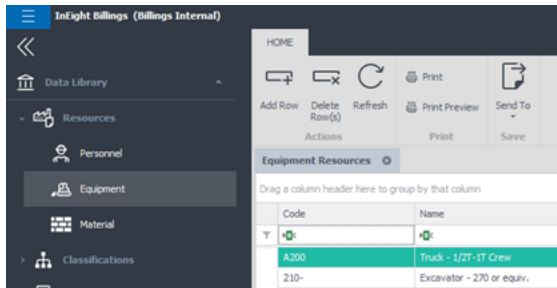

2. The Equipment Resources tab appears. click the **Add Row** icon on the ribbon bar.

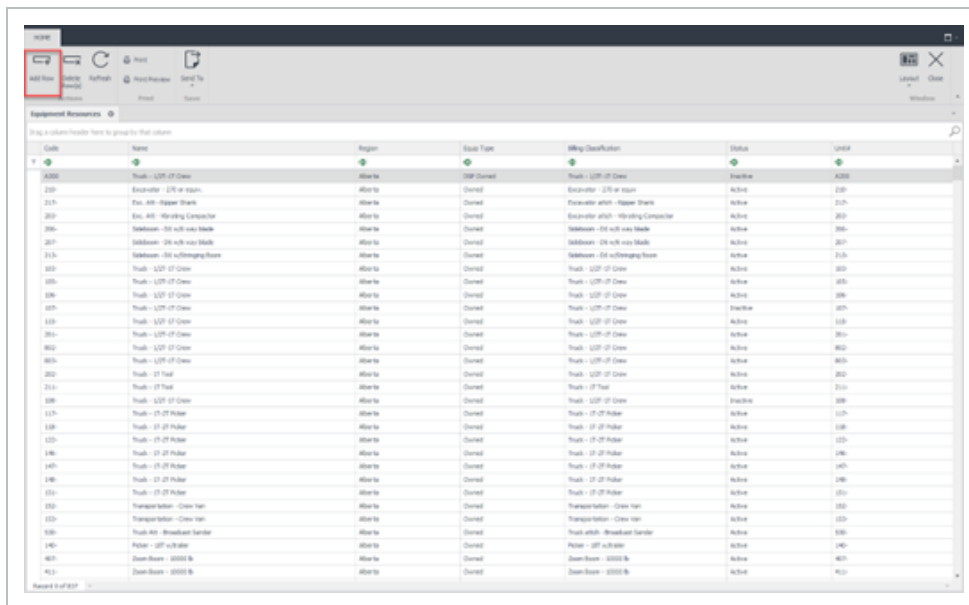

3. The equipment setup window opens. Enter in the name of the unit in the Name field.

4. Enter in the unit number for the piece of equipment in the Unit # field and the unit code in the Code field. While these can be the same, they do not need to be. The Unit # is typically matched to the equipment placard, while the code is typically matched to that equipment's accounting code designation.
5. Click the drop-down arrow on the Source field. This field lets you label a piece of equipment as belonging to an operator, owned, third party, subcontractor or any other custom description previously set up by your system administrator.

6. Click the ellipses (three dots) icon in the Billing Classification field and the Cost Classification field. A Classification window appears. Select the unit's classification by double clicking on it.

NOTE

You can use the Search feature at the top of the pop-up to search for the classification using either the name or the code.

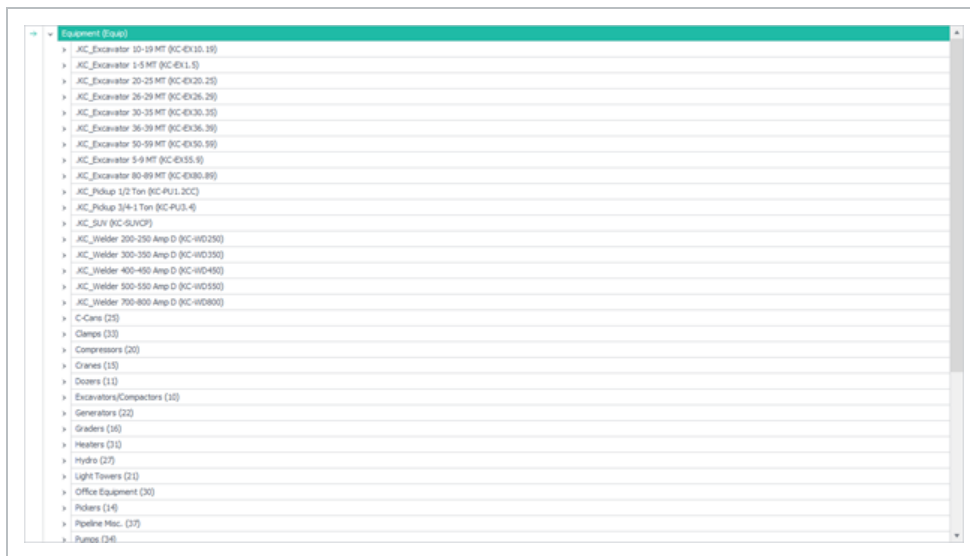

7. The Cost Classification field will duplicate the classification chosen in the Billing Classification field. However, this can be changed by clicking on the ellipses icon in the Cost Classification field and changing it as required.

8. Click the **Details** tab. This page is used to capture custom field values. Populate any custom fields per your organization's requirements

1.11.3 Create new material resource

CREATE A NEW MATERIAL RESOURCE

1. To begin creating new material, go to Data Library > Resources > **Material**.

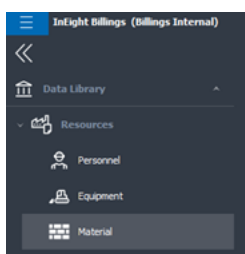

2. The Material Resources tab appears. click the **Add Row** icon on the ribbon bar.

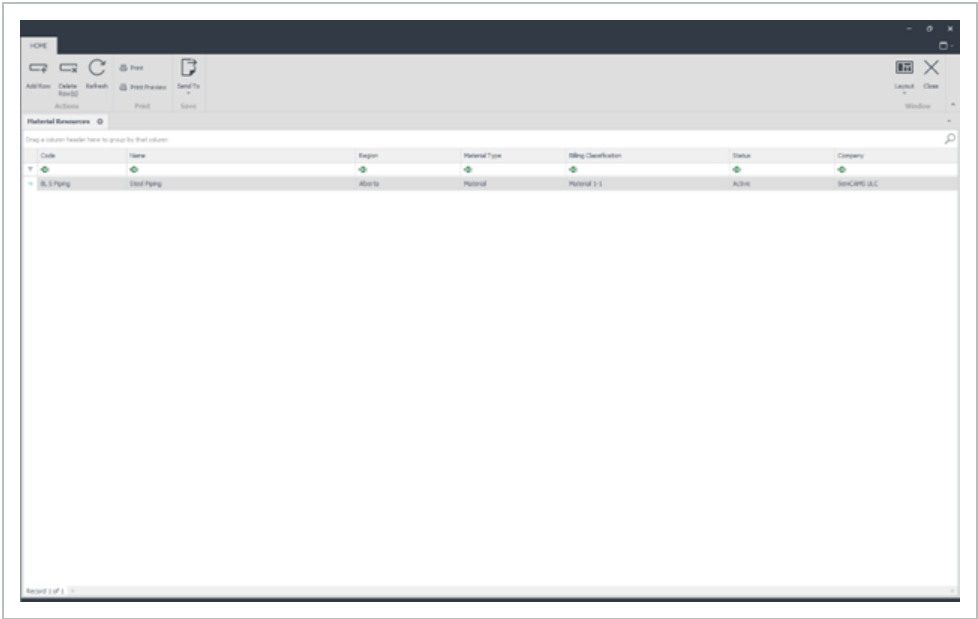

3. The Material window opens. Enter the material Name and Code.

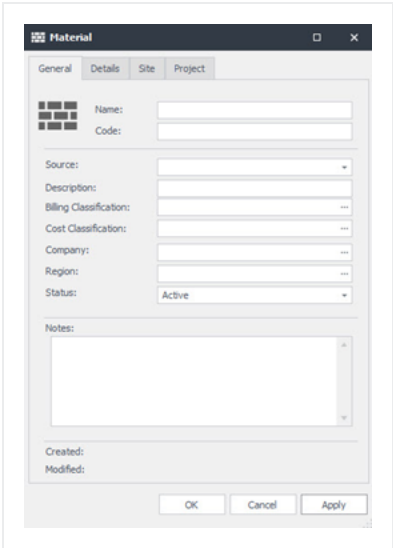

4. Click the drop-down arrow on the field labeled Source. This field lets you label a piece of material using one of the user-defined Material Types.

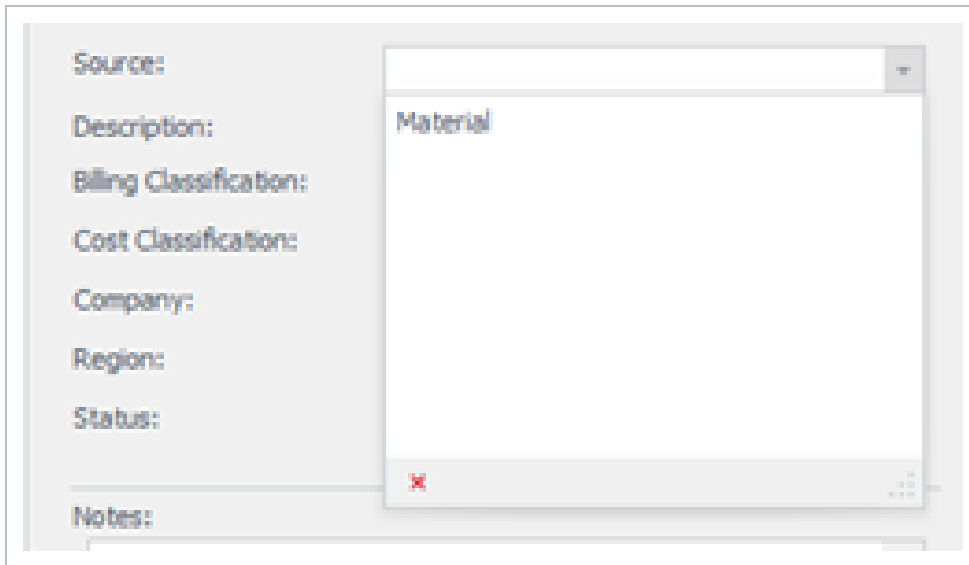

Source:

Description:

Billing Classification:

Cost Classification:

Company:

Region:

Status:

Notes:

Material

5. Click the ellipses (three dots) icon in the Billing Classification field and the Cost Classification field. A Classification window appears. Select the material's classification by double clicking on it.

NOTE

You can use the Search feature at the top of the pop-up to search for the classification using either the name or the code.

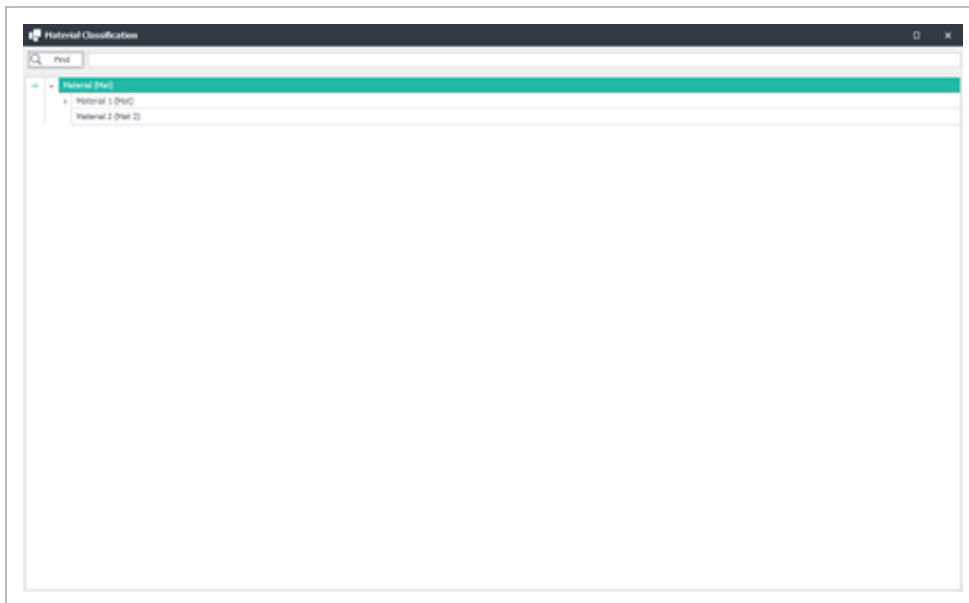

Material Classification

Prod

Material (Prod)

Material 1 (Prod)

Material 2 (Prod 2)

Details

6. Click the **Details** tab. This section is used to capture custom field values. Populate any custom fields per your organization's requirements.

7. Select **Apply** or **OK** at the bottom of the page to save your changes.

1.11.4 Create a Location

Locations are used to help in tracking of labor and equipment when they’re not assigned to a project.

CREATE A LOCATION

1. To create a location, go to Data Library > **Location**.

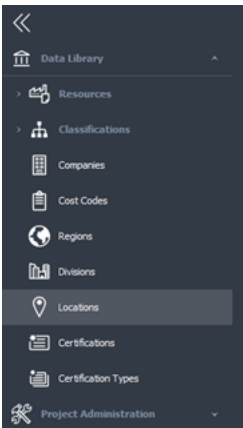

2. The Locations tab appears. Click **Add Row** in the ribbon bar.

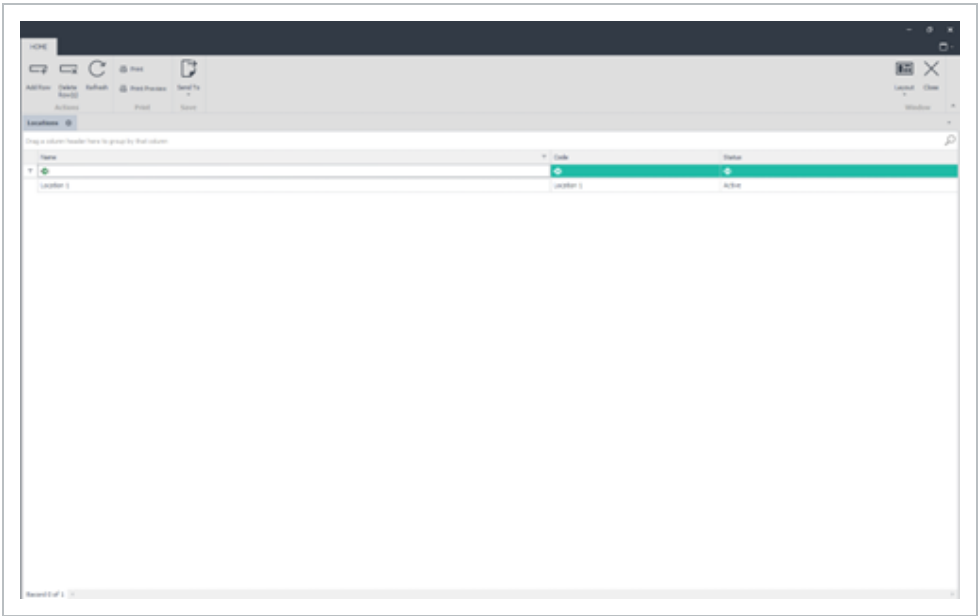

3. Enter the location description in the Name field and the location code in the Code field.

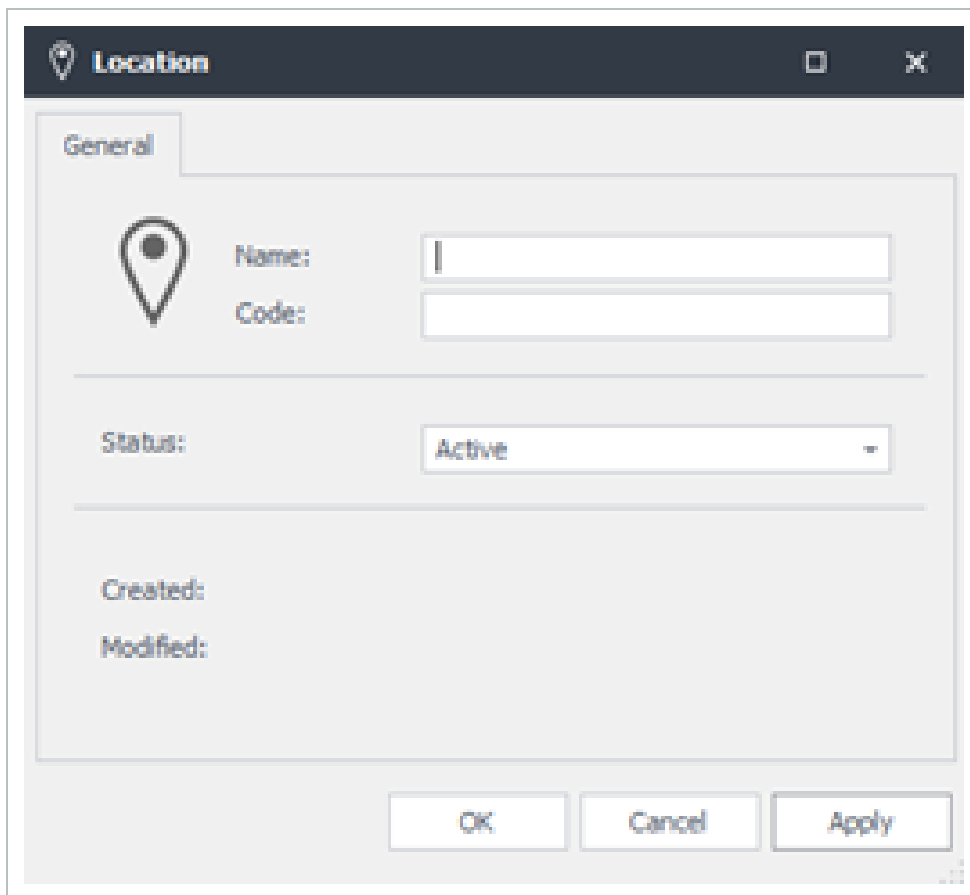

4. Click **Apply** or **OK** at the bottom of the page to save your changes.

1.11.5 Create a new Division

CREATE A NEW DIVISION

1. To create a new division, go to Data Library > **Division**.

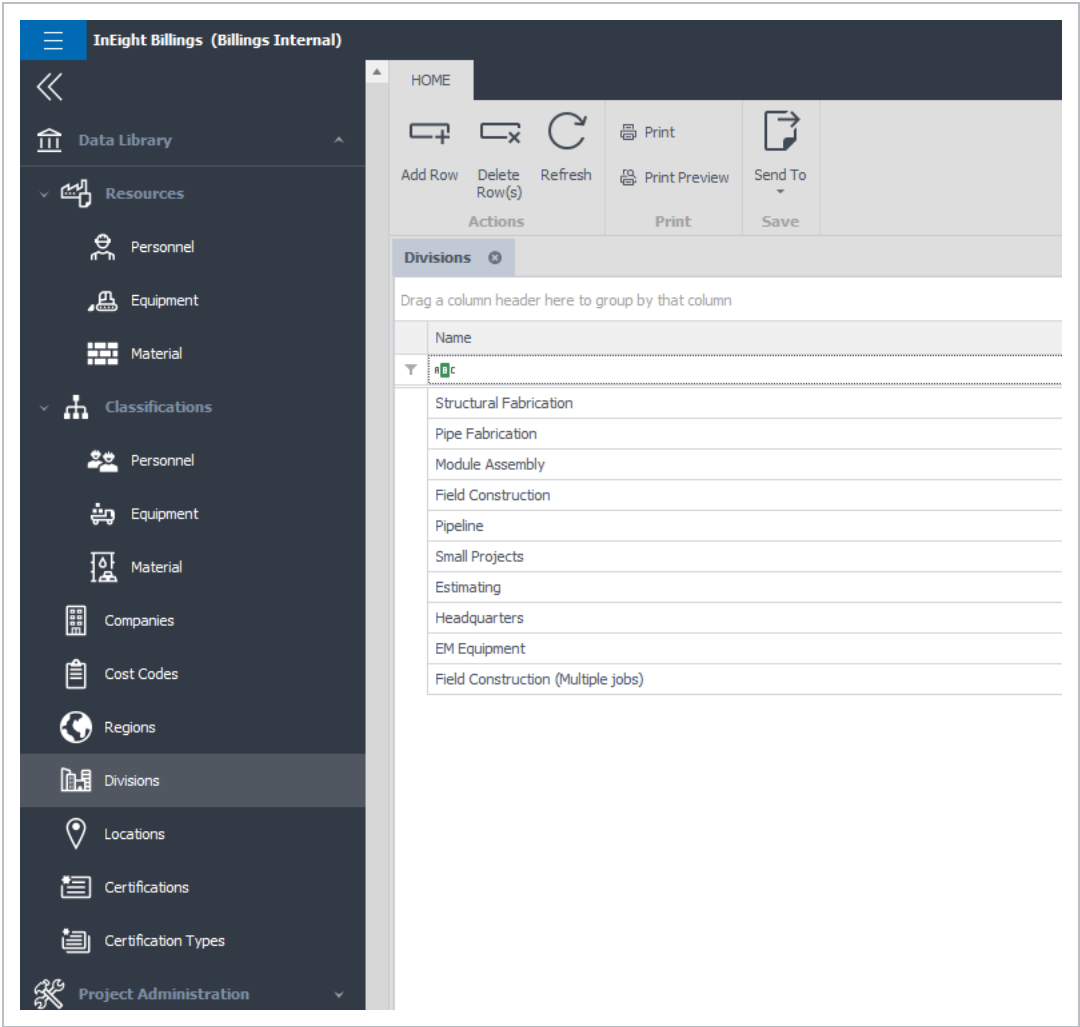

2. The Divisions tab appears. Click **Add Row** in the ribbon bar or press the Insert key on the keyboard.

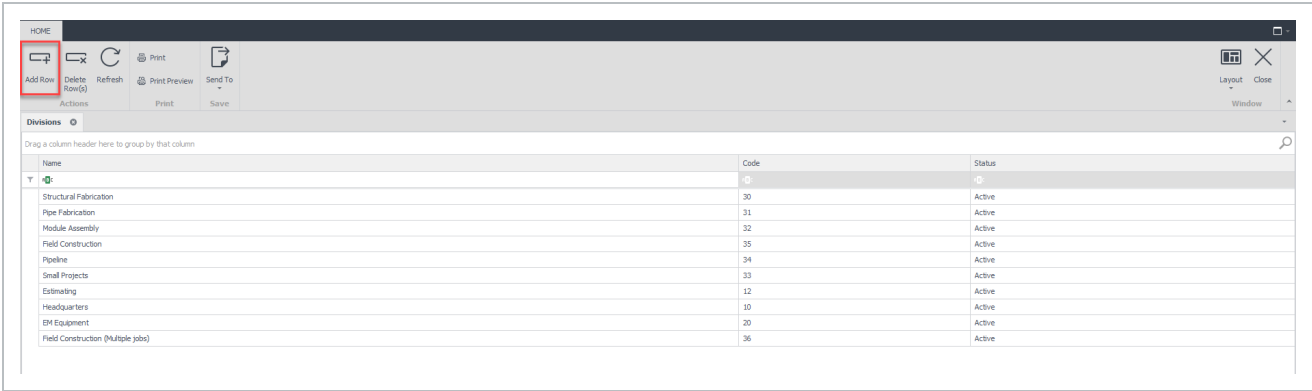

3. The Division window appears. Fill in the Name and the Code fields. Both are mandatory.

NOTE Divisions must be unique within the database.

4. The Status field will automatically default to *Active*. Enter any notes pertinent to the division in the Notes section.
5. Click the **Details** tab. This section is used to capture custom field values. Populate any custom fields per your organization's requirements.
6. Select **Apply** or **OK**, located at the bottom of the page to save changes.

NOTE

Clicking Apply saves the changes and opens a new setup window, allowing you to quickly make another entry. Clicking OK will save the changes and close the setup window.

To view the Divisions tab and all divisions that have been set up, refer back to the steps above, where you opened the Division tab.

NOTE

Any ribbon menu, where there is a Send To function, lets you send the contents of the active tab to Excel.

The available columns on the Divisions tab are:

- Name
- Code
- Status

NOTE

If there is a column header that is not currently in view when the page is open and you would like to see it, right click any column header, and select Column Chooser.

1.11.6 Create new Company (Client or Supplier)

Project related vendors are integrated from the Assigned Vendors in Platform. If additional companies need to be added that have not been automatically created from the Assigned Vendors in Platform, a new company (client, supplier or vendor) can be created with the following steps.

CREATE NEW COMPANY (CLIENT OR SUPPLIER)

1. Go to Data Library > **Company**.

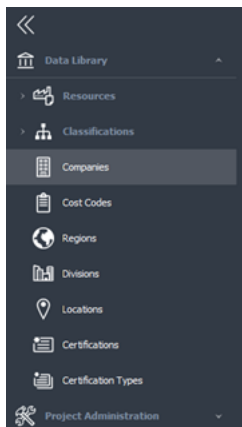

2. The Companies tab appears. Click **Add Row** on the ribbon bar or press the Insert key.

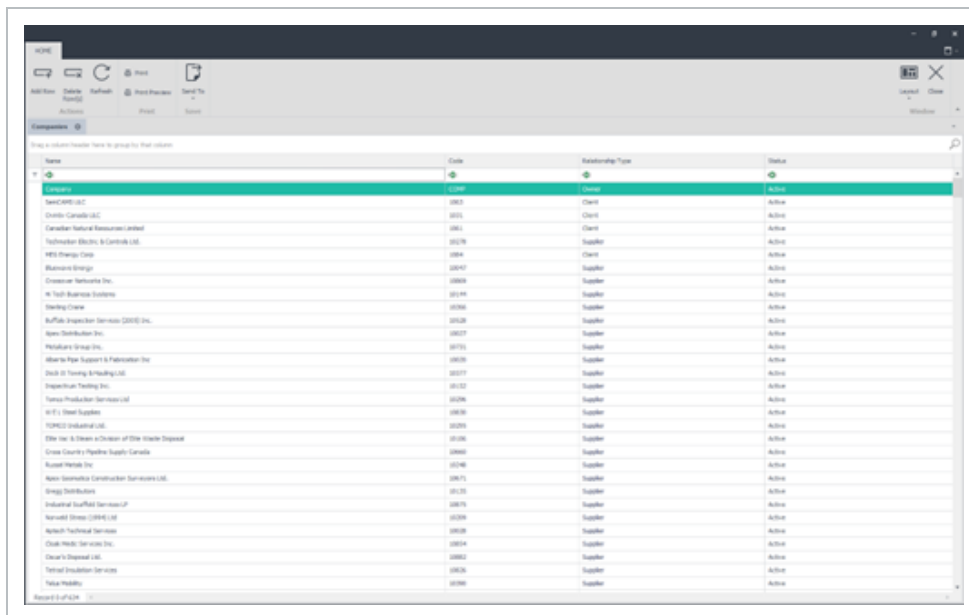

3. Enter the company name in the Name field. Enter the applicable code in the Code field. Click the drop-down box in the **Type of Relationship** field. Select whether the company is a Client, Supplier or other description previously specified by your system administrator.

Company:

General

Address

Contact

Phone

Detail

Name:

Code:

Type of Relationship:

Status:

Active

Notes:

Created:

Modified:

OK

Cancel

Apply

Type of Relationship:

Status:

Notes:

Client

Supplier

Owner

DSP

Subcontractor

4. The Status field will automatically default to *Active*. Enter any notes pertinent to the company in the Notes section and then click the Address tab. Enter the necessary information for the primary address as listed. You can use the arrow keys or Tab key on your keyboard to move between fields.

This is a close-up view of the form fields within the "Address" tab. The fields are: "Type:", "City:", "Address Type:", "Address 1:", "Address 2:", "City:", "Province:", "Postal Code:", and "Country:". The "Type:" and "City:" fields are highlighted with a light blue rectangular box.

5. Click the **Details** tab. This section is used to capture custom field values. Populate any custom fields per your organization's requirements.
6. Click the **Append** icon at the bottom, left of the page to add another address. If you need to remove an address card, select the one to be removed, then click the **Delete** icon.
7. Continue the same steps to enter details in the Contact, Phone and Details tabs. When ready, click **Apply** or **OK** at the bottom of the page to save your changes.

1.12 PROJECT MANAGEMENT

1.13 RATE TABLES

1.13.1 Creating a new Rate Table

A rate table consists of personnel, equipment, material, and line item rates for premiums and allowances, as well as other rate exceptions. A rate table must be created and associated with a project prior to any billable work being LEM'd or invoiced for that project. A single rate table can be used by one or multiple projects and you can add a rate table to a specific project WBS item.

1. Go to Project Administration > **Rate Tables**.

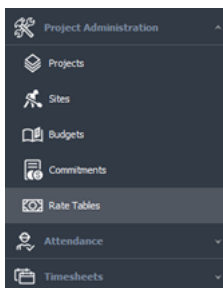

2. The Rate Tables tab opens. You can select any rate table to modify, or you can create a new rate table by clicking the **Add Row** icon on the ribbon bar.

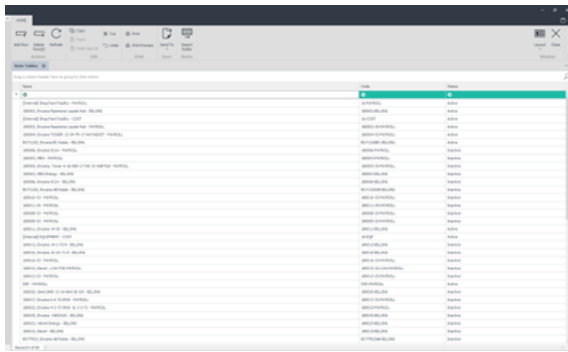

3. In the resulting new rate table tab, enter the name for the new rate table in the Name field. In the Code field enter the new code. This can be a numeric value or an abbreviation that the rate table goes by.

4. Select the appropriate region the rate table belongs to.

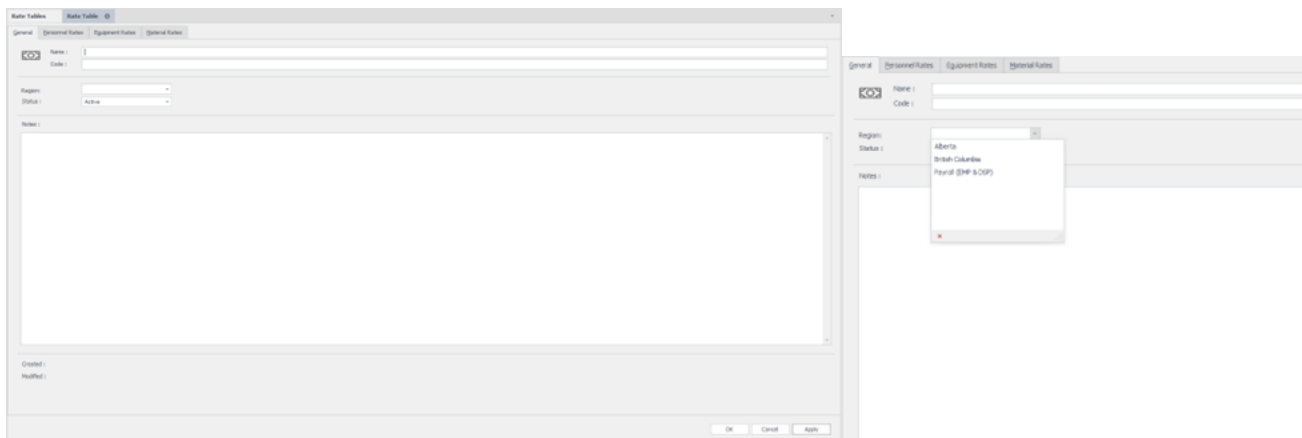

5. The Status field automatically defaults to *Active*. Enter any notes pertinent to the rate table in the Notes section and then click **Apply** to create the rate table

1.13.1.1 Column Display Options

The Column Display Options button lets you show or hide columns by going to Rate Tables > Selecting a rates table, and then selecting or deselecting each shift column from the **Column Display Options** button from the ribbon menu. By default, at least one item needs to be selected. If all items are deselected, the drop-down will default to show day shift for Personnel, or Type 1 for Equipment.

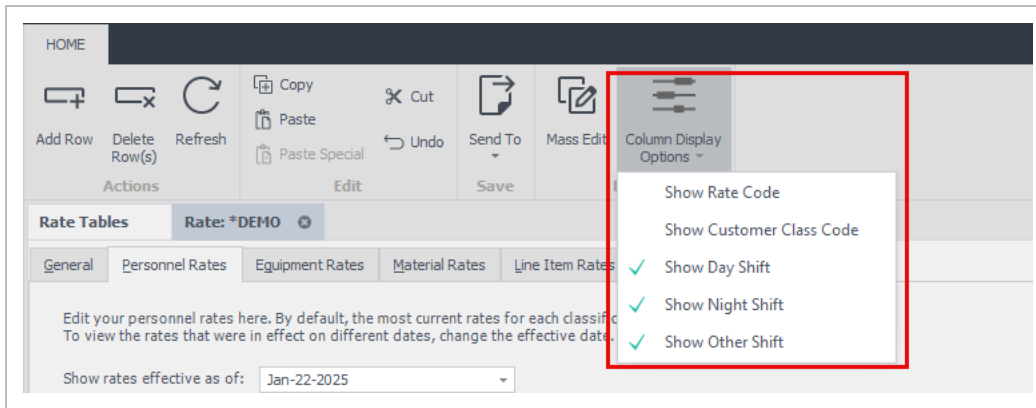

1.13.1.2 Company and Source columns

The Company and Source columns give you flexibility when working with different companies, roles or resource types. These columns are listed in the personnel, equipment, material, and line items tabs of the rate table and allow you to set different rates based on what role is performing the work or where the resource comes from. For example, if rates differ between companies for the same role, where a subcontractor charges \$30/ST hour, and an employee charges \$25/ST hour for day shift, and \$27/ST hour for night shift, you can use the Company and Source columns in the rate table to define those rates without having to create separate rate tables.

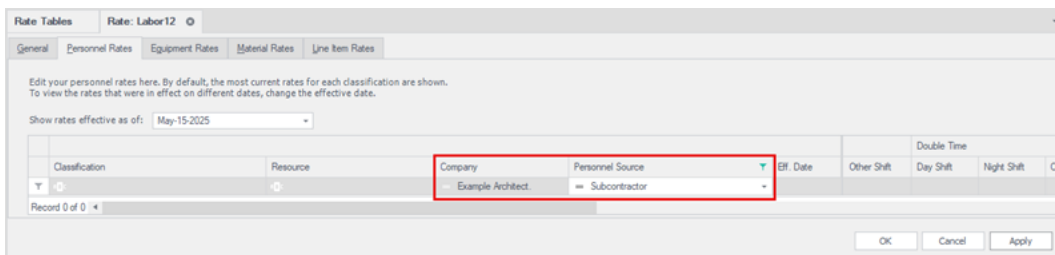

1.13.1.3 Personnel Rates

In the same new rate table tab as above, click the **Personnel Rates** tab to start entering personnel rate information.

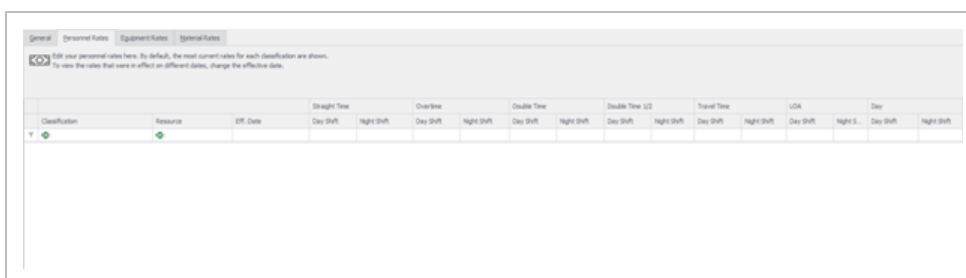

By default, the most current rates for each classification (and optionally, named resource) are shown. To view the rates that were in effect on a different date, change the effective date in the Shown rates effective as of drop-down above the rates grid.

To add a new personnel rate record, click the Add Row icon located in the ribbon bar. If you wish to delete a record, select it by clicking it once, and then click the Delete Row(s) icon located in the ribbon bar. Click the drop-down list or the ellipses (three dots) icon under the Classification column and select the classification being assigned to the rate record.

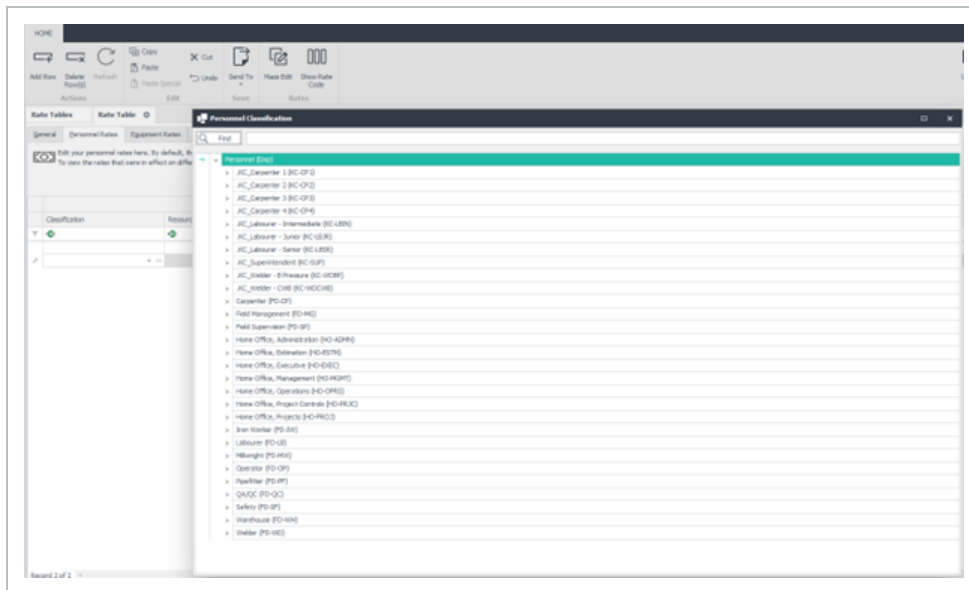

			Straight Time		Overtime	
Classification	Resource	Eff. Date	Day Shift	Night Shift	Day Shift	Night
		Jan-29-2023				
	Name	Code	Classification	Classification ...	Region	Status
	Aaron Brewst...	176689	.KC_Labourer ...	KC-LBSR	Alberta	Active
	Aaron Frick A...	103391	.KC_Welder - ...	KC-WDCWB	Alberta	Active
	Aaron Pearso...	135800	.KC_Labourer ...	KC-LBSR	Alberta	Active
	Aasen Michael	30998	Pipefitter - Jo...	PF-JM	Alberta	Active
	Abasio Elvis	31038	Pipefitter - Jo...	PF-JM	Alberta	Active
	Abasolo Jeger	2875	Pipefitter - Jo...	PF-JM	Alberta	Inactive
	Abbott Sara	3584	Pipefitter - Jo...	PF-JM	Alberta	Inactive

NOTE

Optionally, Billings supports rates for individual resources by classification. For example, John Smith working as a skilled laborer can be billed out at rates different than the standard skilled laborer rates. If you choose to enter a rate for an individual in the classification selected, click the drop-down list under the Resource column, and then select the individual assigned to the rate record.

Select the Effective Date of the rate record (that is, when does this rate take effect) and enter in the rates to be used for the different earnings class by shift (i.e., Straight Time, Overtime, Double Time, Double Time and a Half, Travel Time, LOA, and Day). Repeat these steps to add another classification to this rate table.

1.13.1.4 Equipment Rates

To start entering equipment rate information for the rate table you have open, click on the **Equipment Rates** tab.

HOMEDEMO (PTR2)

Add Row

Delete Row(s)

Refresh

Copy

Paste

Paste Special

Cut

Undo

Send To

Mass Edit

Show Rate Code

Layout

Close

Rate Tables

Rate: EX1

General

Personnel Rates

Equipment Rates

Material Rates

Line Item Rates

Edit your equipment rates here. By default, the most current rates for each classification are shown. To view the rates that were in effect on different dates, change the effective date.

Show rates effective as of: Oct-31-2024

Classification	Resource	Eff. Date	Each	Hours	Days	Weeks
⌵	⌵					
→ Spyder Crane (15-12)		Aug-01-2023		100.00	1000.00	6000.00
Tank - 640 L Fuel (38-02)		Aug-01-2023			50.00	300.00

Record 1 of 2

OK

Cancel

Apply

By default, the most current rates for each classification (and optionally, named resource) are shown. To view the rates that were in effect on a different date, change the effective date in the Shown rates effective as of drop-down above the rates grid.

To add a new equipment rate record, click the **Add Row** icon located in the ribbon bar. If you wish to delete a record, select it by clicking it once, and then click the **Delete Row(s)** icon located in the ribbon bar.

Click the drop-down list or the ellipses icon under the Classification column and select the classification being assigned to the rate record.

NOTE

Optionally, Billings supports rates for individual resources by classification. For example, JD Backhoe operating as an excavator can be billed out at rates different than the standard backhoe rates. If you choose to enter a rate for an individual piece of equipment in the selected classification, click the drop-down list under the Resource column, and then select the individual piece of equipment assigned to the rate record.

Select the Effective Date of the rate record (that is, when does this rate take effect) and enter in the rates to be used for the different earnings class by shift (i.e., Hours, Days, Weeks, Months and a Standby and Each). Repeat these steps to add another classification to this rate table.

1.13.1.5 Material Rates

To start entering material rate information, click on the **Material Rates** tab under the Rate table tab you are in.

HOME DEMO (PTR2)

Add Row | Delete Row(s) | Refresh | Copy | Paste | Cut | Undo | Send To | Mass Edit | Show Rate Code | Layout | Close

Rate Tables Rate: EX1

General | Personnel Rates | Equipment Rates | **Material Rates** | Line Item Rates

Edit your material rates here. By default, the most current rates for each classification are shown. To view the rates that were in effect on different dates, change the effective date.

Show rates effective as of: Oct-31-2024

Classification	Resource	Eff. Date	Each
BGC	BGC	Oct-31-2024	1

Record 1 of 1

OK Cancel Apply

By default, the most current rates for each classification (and optionally, named resource) are shown. To view the rates that were in effect on a different date, change the effective date in the Shown rates effective as of drop-down above the rates grid.

To add a new Material rate record, click the Add Row icon located in the ribbon bar. If you wish to delete a record, elect it by clicking it once, and then click the Delete Row(s) icon located in the ribbon bar. Click the drop-down list or the ellipses icon under the Classification column and select the classification being assigned to the rate record.

Click the drop-down list or the ellipses icon under the Classification column and select the classification being assigned to the rate record.

NOTE

Optionally, Billings supports rates for individual items by classification. If you choose to enter a rate for an individual material in the classification selected, click the drop-down list under the Resource column, and then select the individual material being assigned to the rate record.

Select the Effective Date of the rate record (that is, when does this rate take effect) and enter in the rates to be used for the earnings class (i.e., Each). Repeat these steps to add another classification to this rate table.

1.13.1.6 Line Item Rates

To start entering Line Item rate information, click on the Line Item Rates tab under the Rate table tab you are in. Continue adding the necessary resource type, classifications, and line item types for the project and the corresponding rates.

HOME DEMO (PTR2)

Add Row Delete Row(s) Refresh Copy Cut Send To Mass Edit Show Rate Code

Actions Edit Save Rates Window

Rate Tables Rate: EX1

General Personnel Rates Equipment Rates Material Rates Line Item Rates

Edit your line item rates here. By default, the most current rates for each classification are shown. To view the rates that were in effect on different dates, change the effective date.

Show rates effective as of: Oct-31-2024

Resource Type	Classification	Assigned To	Line Item Type	Eff. Date	Each
→	Personnel	Iron Worker - Journeyman (IW-JM)	Allowance - LOA	Dec-01-2023	200.00 ▾
	Personnel	Iron Worker - Apprentice 1 (IW-A1)	Allowance - LOA	Jan-01-2023	150.00
	Personnel	Iron Worker - Foreman (IW-FM)	Allowance - LOA	Jan-01-2024	250.00
	Personnel		Premium - Confined Space	Jan-01-2024	1.50
	Personnel		Premium - Fire Watch	Jan-01-2024	.50
	Personnel			Jan-01-2024	.25
	Personnel		Allowance - Travel_Daily	Jan-01-2024	100.00
	Personnel		Allowance - Travel_Shift	Jan-01-2024	500.00

Record 1 of 8

By default, the most current rates for each classification (and optionally, named resource) are shown. To view the rates that were in effect on a different date, change the effective date in the Shown rates effective as of drop-down above the rates grid.

Edit your line items rates here.

To add a new Line Item (e.g. Premium or Allowance) rate record, click the **Add Row** icon located in the ribbon bar. If you wish to delete a record, select it by clicking it once, and then click the **Delete Row(s)** icon located in the ribbon bar.

Select the Resource Type in the first column (i.e., Personnel, Equipment, or Material) to indicate which entity type the rate record will apply to.

Click the drop-down list or the ellipses icon under the Classification column and select the type being assigned to the rate record. The list here will be determined by the Resource Type specified for the row.

NOTE

Optionally, Billings supports rates for individual resources by classification. If you choose to enter a rate for an individual resource in the classification selected, click the drop-down list under the Resource column, and then select the individual resource being assigned to the rate record.

Select the Line Item Type in the next column (note that this list will be determined by your system administrator during application configuration as it is configurable) to indicate which entity type the rate record will apply to. Select the Effective Date of the rate record (that is, when does this rate take effect) and enter in the rate to be used for the earnings class (i.e., Each). Repeat these steps to add another row to this rate table.

1.13.2 Copying a Rate Table

In some cases, you will need to create a new rate table that’s very similar to an existing one. Instead of performing the entire process of creating a new rate table, the best process would be to copy a rate table.

COPY A RATE TABLE

1. Go to Project Administration > **Rate Tables**.

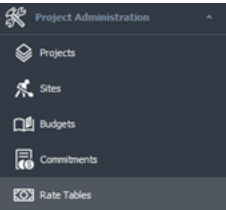

2. The Rate Tables tab appears. Select the rate table to be copied by clicking on it once with the mouse, then on the ribbon bar, click **Copy**.

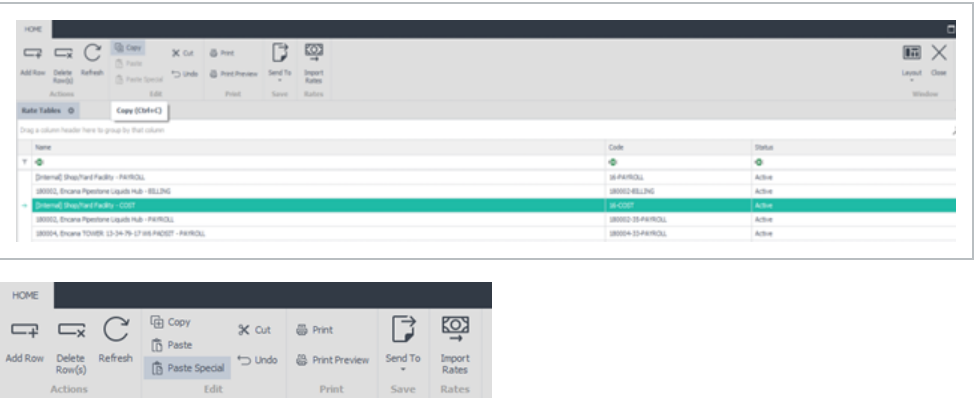

3. Now click **Paste** or **Paste Special** to make a copy of the rate table.

Paste creates an exact copy of the source rate table, while Special Paste lets you control what and how the rate table is copied, including adjusting effective dates, changing rate table name, and code, and adjusting other aspects of the rate table that are applicable for the new rate table. If Paste Special is selected, the Paste Special window will appear

4. Under section 1, change the name of the rate table and type in an appropriate Code for the new rate table.

5. Under section 2, determine precisely what portion of the rate table you want to be copied (either Personnel, Equipment, Material, Line Items, or all four sets of rates).

6. Section 3 gives the choice of copying the rates exactly as they exist in the original rate table or to modify the effective dates. If the effective date requires modification, choose the date the rates will be effective from.

7. Section 4 determines the next steps, either to return you to the rate table list or open the new rate table.

8. After the modifications have been made, click **OK** along the bottom of the rate table screen to save.

If **Open the new rate table** is selected, the new rate table will open allowing you to make any additional modifications.

10. After the modifications have been made, click **OK** at the bottom of the rate table page to save.

1.14 MANUAL RATE IMPORTS

The Manual Rate Import wizard will guide you through importing labor, equipment, material or line item rates from a spreadsheet.

NOTE To import multiple rate types, you must run the import wizard for each rate type

A custom template can be used to map and import data into the Billings rate tables. Template spreadsheets are provided when accessing the wizard, but any Microsoft Excel spreadsheet can be used and mapped through the wizard process. After the templates have been downloaded and ready to import, click **next** to continue.

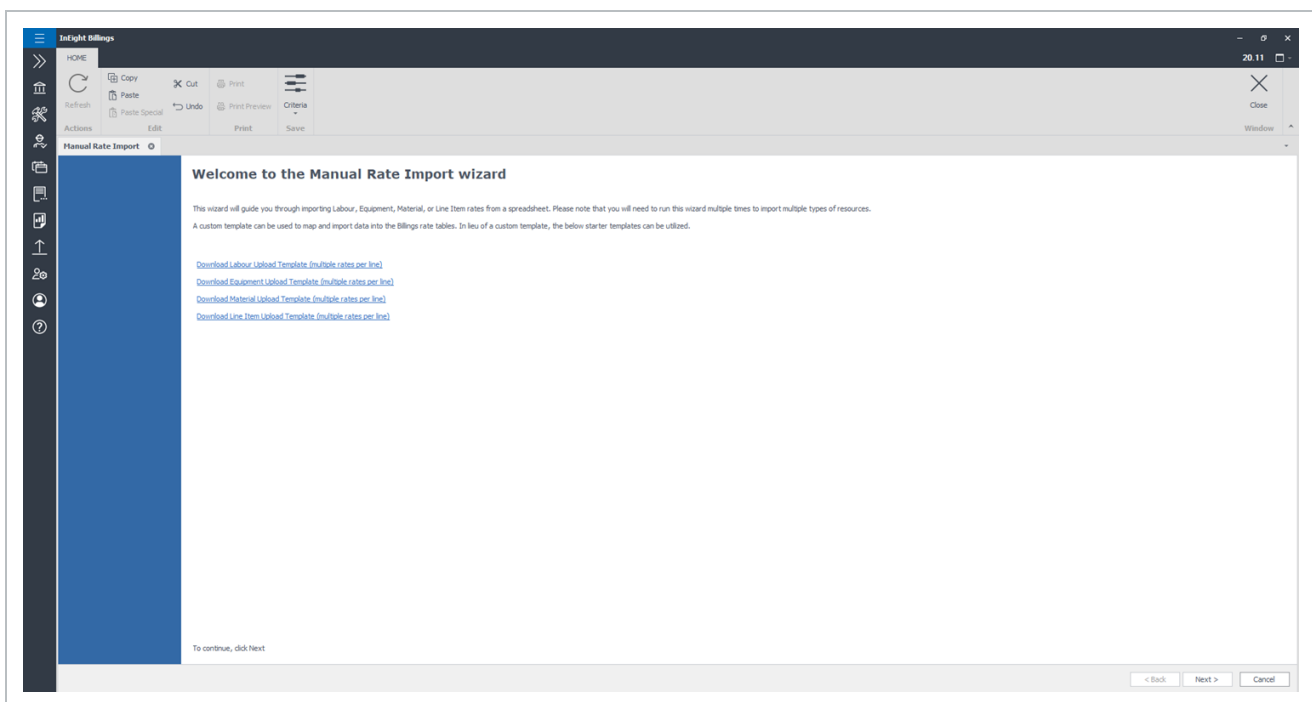

IMPORT RATE TABLE FILE AND CONFIGURE SETTINGS

1. In the Rate table File section, select a file by clicking the ellipses, select the file, and then click **open**.

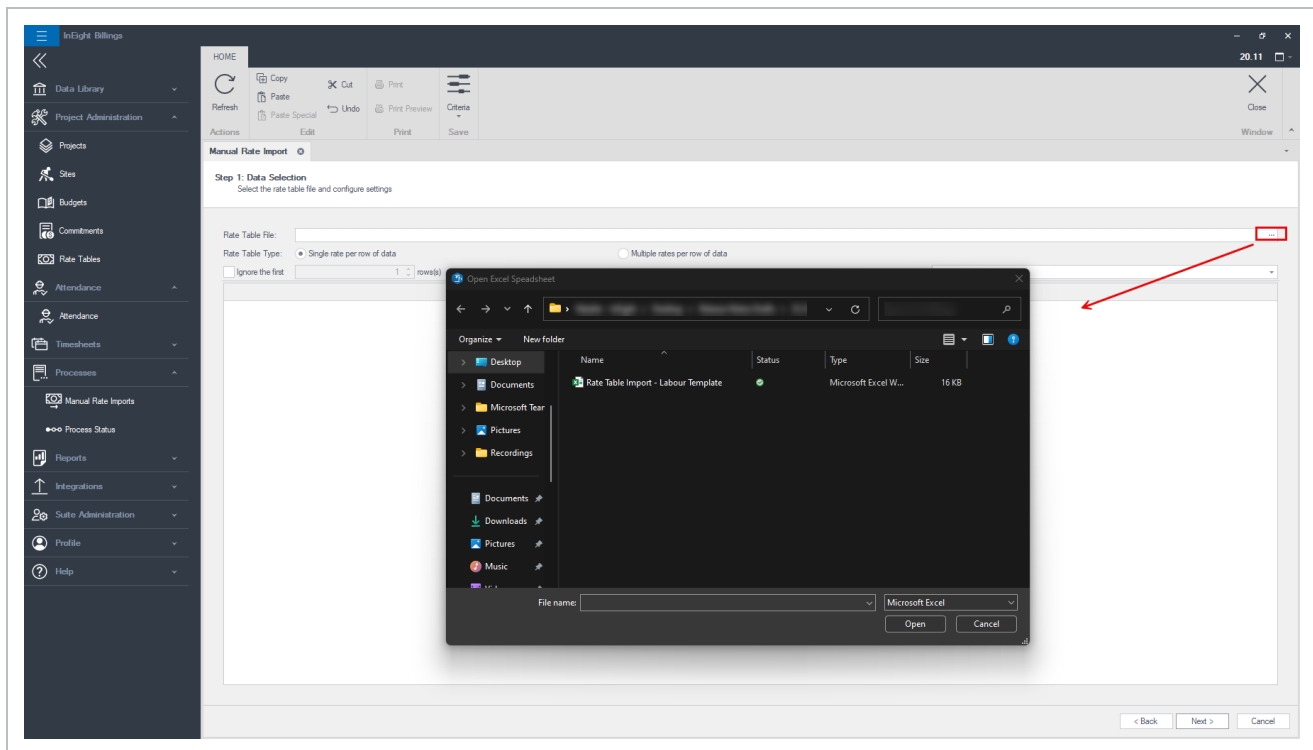

2. Columns from the imported file appear and can be updated in the Billings data selection screen. After reviewing the imported data, click **Next**.

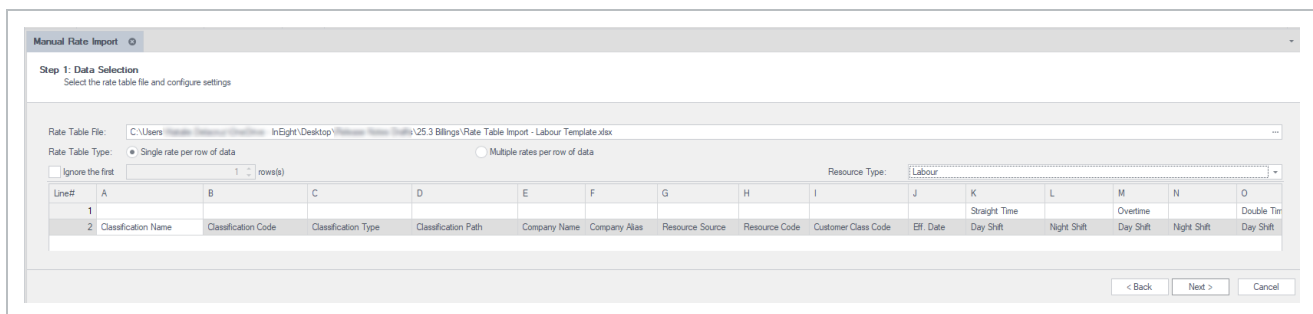

3. The Column Mapping section lets you specify the column mappings. Fields with an asterisk are required.

Click the matching line# drop-down (arrow/list) next to each resource to map the columns, and then click **Next**.

Step 2: Column Mapping

Specify the column mappings. Fields marked with an asterisk (*) are required.

Match Classification Name

Match Classification Code

Match Classification Type

Match Classification Path

Match Company Name

Match Company Alias

Match Resource Source

Match Personnel Code

Custom Code Column

Effective Date Column

* Shift Column

Day

Night

Other

* UOM Type Column

Straight Time

Overtime

Double Time

Double Time 1/2

Travel Time

LOA

Day

* Rate Column

Rate Code Column

Line#	A	B	C	D	E	F	G	H	I	J	K	L	M	N	O
1												Straight Time	Overtime		Double Time
2	Classification Name	Classification Code	Classification Type	Classification Path	Company Name	Company Alias	Resource Source	Resource Code	Customer Class Code	Eff. Date	Day Shift	Night Shift	Day Shift	Night Shift	Day Shift

< Back

Next >

Cancel

4. Review and make any corrections in the Rate Table overview before you continue.

Only the records without errors are imported. To investigate errors, click the Log drop-down list. Click the **Back** to fix any errors or **Next** to continue.

Drag a column header here to group by that column

Line #	Error Msg	Log	Classification Name	Classification Code
1	A matching company was not found	<div>Class Name: Classification Name Class Code: Classification Code Class Type: Classification Type Effective Date: Effective Date Class Path: Classification Path Finding company ID for Company Alias 'Company Alias' and Company Name 'Company Name' Rate table row key: {'ClassID':null,'LabDefID':null,'EquDefID':null,'MatDefID':null,'LineItem Type':null,'IsLineItem':false,'Comp</div>	Classification Name	Classification Code

5. Select **Create New Rate** or **Update Existing Rate Table** to specify how to import the data, and then click **Next** start your import.

When creating a new rate table, label it in the Rate Table Name field. The Rate Table name, Rate Table Code and Region fields are required to proceed.

Manual Rate Import

Import Rate Table
Please specify how to import the data. When you click "Next," we will start the import.

☒ Create New Rate Table ☐ Update Existing Rate Table

Select Rate Table: [Dropdown]
Rate Table Name: [Text Field] Rate Table Code: [Text Field]
Default Effective Date: Apr-17-2025 [Dropdown]
Region: [Dropdown]

< Back Next > Cancel

5. Click **Next** and then **Finish** to save your import.

1.14.1 Importing a Rate Table

Billings lets you create and maintain rate tables externally in a spreadsheet format and import the rates into an existing rate table or as a new rate table. There are two forms of rate table imports.

You can use the Rate Import template through Processes > Imports > Rate Table Import or the Legacy Labor Rate Import as shown below.

LEGACY LABOR RATE IMPORTS

NOTE Currently, Only Personnel rate import is supported

1. To Start the import process, select Project Administration > Rate Tables and select **Import Rates** from the ribbon bar.

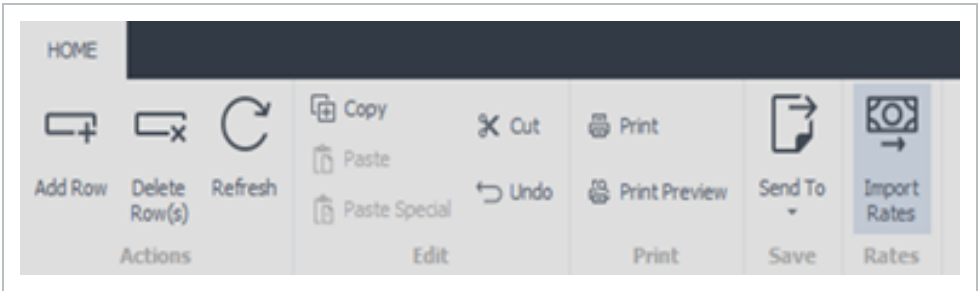

2. The Rate Import wizard appears.

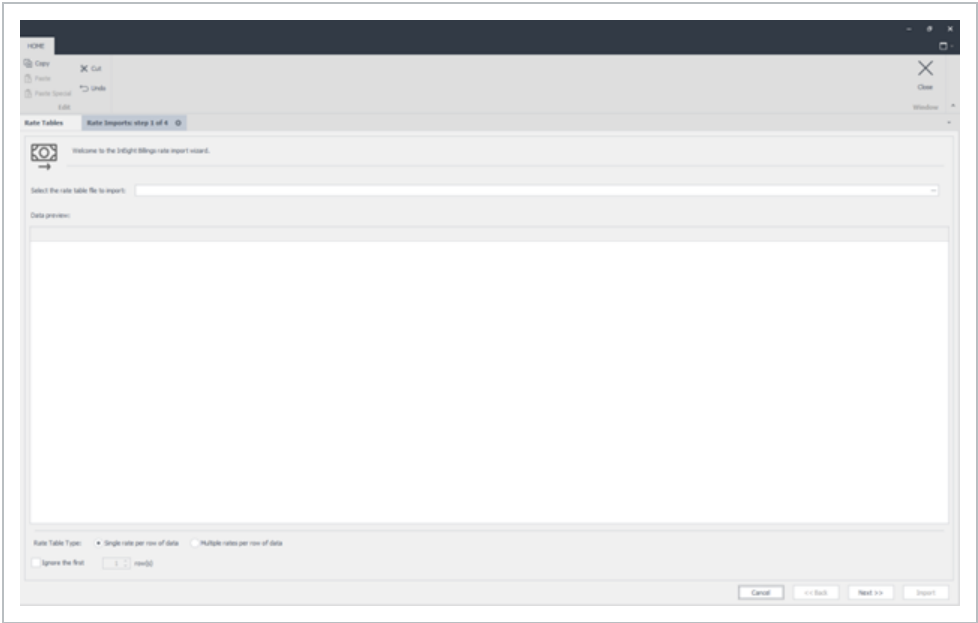

3. Select the spreadsheet file to import by using the ellipses (three dots) icon to launch the file picker and select the path and the rate table Excel file.

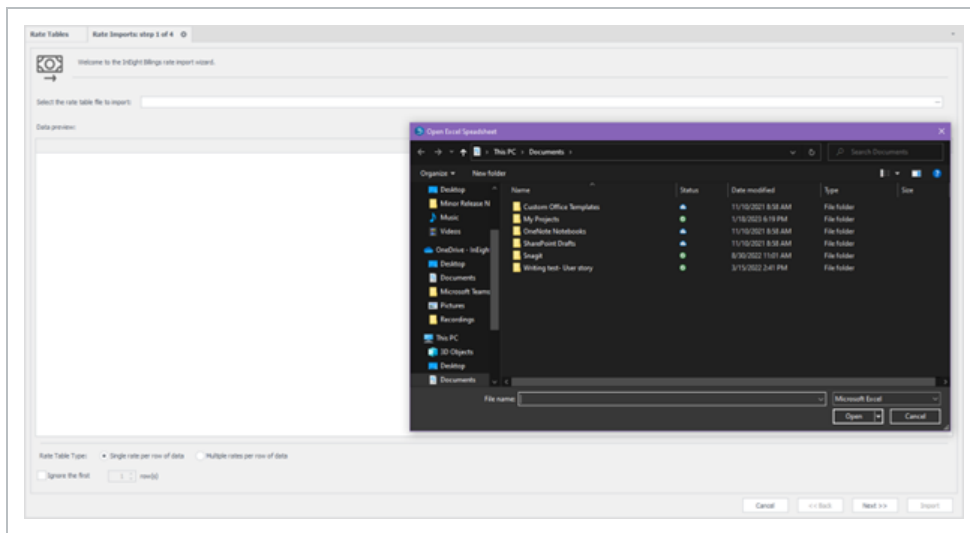

4. The data preview pane will populate with the contents of the source spreadsheet.

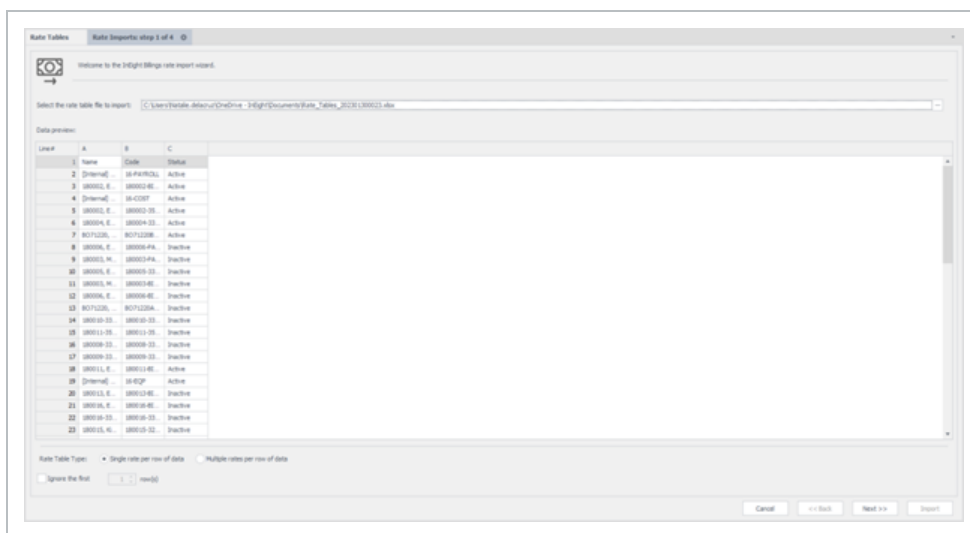

5. Specify whether the rates are stored horizontally or vertically in the spreadsheet and indicate how many of the top rows to ignore (for example, header row which may contain column names). Click **Next** to proceed.

Rate Table Type:

☒ Single rate per row of data

☐ Multiple rates per row of data

Ignore the first

1

row(s)

6. The second page of the wizard lets you map columns or rows in the spreadsheet to resource classification, resource identifier (if required), and units of measure. The mappings are different depending on whether the rates spreadsheet is horizontal, or vertical.

Single rates per row of data layout:

Rate Tables

Rate Imports step 2 of 4

Please specify column mapping below:

Search Classification Name

Search Classification Code

Custom Code Column

Shift Column

Day Shift Code

Night Shift Code

JOH Type Column

OT1

OT2

OT3

OT4

OT5

OT6

OT7

OT8

OT9

OT10

OT11

OT12

OT13

OT14

OT15

OT16

OT17

OT18

OT19

OT20

OT21

OT22

OT23

OT24

OT25

OT26

OT27

OT28

OT29

OT30

OT31

OT32

OT33

OT34

OT35

OT36

OT37

OT38

OT39

OT40

OT41

OT42

OT43

OT44

OT45

OT46

OT47

OT48

OT49

OT50

OT51

OT52

OT53

OT54

OT55

OT56

OT57

OT58

OT59

OT60

OT61

OT62

OT63

OT64

OT65

OT66

OT67

OT68

OT69

OT70

OT71

OT72

OT73

OT74

OT75

OT76

OT77

OT78

OT79

OT80

OT81

OT82

OT83

OT84

OT85

OT86

OT87

OT88

OT89

OT90

OT91

OT92

OT93

OT94

OT95

OT96

OT97

OT98

OT99

OT100

OT101

OT102

OT103

OT104

OT105

OT106

OT107

OT108

OT109

OT110

OT111

OT112

OT113

OT114

OT115

OT116

OT117

OT118

OT119

OT120

OT121

OT122

OT123

OT124

OT125

OT126

OT127

OT128

OT129

OT130

OT131

OT132

OT133

OT134

OT135

OT136

OT137

OT138

OT139

OT140

OT141

OT142

OT143

OT144

OT145

OT146

OT147

OT148

OT149

OT150

OT151

OT152

OT153

OT154

OT155

OT156

OT157

OT158

OT159

OT160

OT161

OT162

OT163

OT164

OT165

OT166

OT167

OT168

OT169

OT170

OT171

OT172

OT173

OT174

OT175

OT176

OT177

OT178

OT179

OT180

OT181

OT182

OT183

OT184

OT185

OT186

OT187

OT188

OT189

OT190

OT191

OT192

OT193

OT194

OT195

OT196

OT197

OT198

OT199

OT200

OT201

OT202

OT203

OT204

OT205

OT206

OT207

OT208

OT209

OT210

OT211

OT212

OT213

OT214

OT215

OT216

OT217

OT218

OT219

OT220

OT221

OT222

OT223

OT224

OT225

OT226

OT227

OT228

OT229

OT230

OT231

OT232

OT233

OT234

OT235

OT236

OT237

OT238

OT239

OT240

OT241

OT242

OT243

OT244

OT245

OT246

OT247

OT248

OT249

OT250

OT251

OT252

OT253

OT254

OT255

OT256

OT257

OT258

OT259

OT260

OT261

OT262

OT263

OT264

OT265

OT266

OT267

OT268

OT269

OT270

OT271

OT272

OT273

OT274

OT275

OT276

OT277

OT278

OT279

OT280

OT281

OT282

OT283

OT284

OT285

OT286

OT287

OT288

OT289

OT290

OT291

OT292

OT293

OT294

OT295

OT296

OT297

OT298

OT299

OT300

OT301

OT302

OT303

OT304

OT305

OT306

OT307

OT308

OT309

OT310

OT311

OT312

OT313

OT314

OT315

OT316

OT317

OT318

OT319

OT320

OT321

OT322

OT323

OT324

OT325

OT326

OT327

OT328

OT329

OT330

OT331

OT332

OT333

OT334

OT335

OT336

OT337

OT338

OT339

OT340

OT341

OT342

OT343

OT344

OT345

OT346

OT347

OT348

OT349

OT350

OT351

OT352

OT353

OT354

OT355

OT356

OT357

OT358

OT359

OT360

OT361

OT362

OT363

OT364

OT365

OT366

OT367

OT368

OT369

OT370

OT371

OT372

OT373

OT374

OT375

OT376

OT377

OT378

OT379

OT380

OT381

OT382

OT383

OT384

OT385

OT386

OT387

OT388

OT389

OT390

OT391

OT392

OT393

OT394

OT395

OT396

OT397

OT398

OT399

OT400

OT401

OT402

OT403

OT404

OT405

OT406

OT407

OT408

OT409

OT410

OT411

OT412

OT413

OT414

OT415

OT416

OT417

OT418

OT419

OT420

OT421

OT422

OT423

OT424

OT425

OT426

OT427

OT428

OT429

OT430

OT431

OT432

OT433

OT434

OT435

OT436

OT437

OT438

OT439

OT440

OT441

OT442

OT443

OT444

OT445

OT446

OT447

OT448

OT449

OT450

OT451

OT452

OT453

OT454

OT455

OT456

OT457

OT458

OT459

OT460

OT461

OT462

OT463

OT464

OT465

OT466

OT467

OT468

OT469

OT470

OT471

OT472

OT473

OT474

OT475

OT476

OT477

OT478

OT479

OT480

OT481

OT482

OT483

OT484

OT485

OT486

OT487

OT488

OT489

OT490

OT491

OT492

OT493

OT494

OT495

OT496

OT497

OT498

OT499

OT500

OT501

OT502

OT503

OT504

OT505

OT506

OT507

OT508

OT509

OT510

OT511

OT512

OT513

OT514

OT515

OT516

OT517

OT518

OT519

OT520

OT521

OT522

OT523

OT524

OT525

OT526

OT527

OT528

OT529

OT530

OT531

OT532

OT533

OT534

OT535

OT536

OT537

OT538

OT539

OT540

OT541

OT542

OT543

OT544

OT545

OT546

OT547

OT548

OT549

OT550

OT551

OT552

OT553

OT554

OT555

OT556

OT557

OT558

OT559

OT560

OT561

OT562

OT563

OT564

OT565

OT566

OT567

OT568

OT569

OT570

OT571

OT572

OT573

OT574

OT575

OT576

OT577

OT578

OT579

OT580

OT581

OT582

OT583

OT584

OT585

OT586

OT587

OT588

OT589

OT590

OT591

OT592

OT593

OT594

OT595

OT596

OT597

OT598

OT599

OT600

OT601

OT602

OT603

OT604

OT605

OT606

OT607

OT608

OT609

OT610

OT611

OT612

OT613

OT614

OT615

OT616

OT617

OT618

OT619

OT620

OT621

OT622

OT623

OT624

OT625

OT626

OT627

OT628

OT629

OT630

OT631

OT632

OT633

OT634

OT635

OT636

OT637

OT638

OT639

OT640

OT641

OT642

OT643

OT644

OT645

OT646

OT647

OT648

OT649

OT650

OT651

OT652

OT653

OT654

OT655

OT656

OT657

OT658

OT659

OT660

OT661

OT662

OT663

OT664

OT665

OT666

OT667

OT668

OT669

OT670

OT671

OT672

OT673

OT674

OT675

OT676

OT677

OT678

OT679

OT680

OT681

OT682

OT683

OT684

OT685

OT686

OT687

OT688

OT689

OT690

OT691

OT692

OT693

OT694

OT695

OT696

OT697

OT698

OT699

OT700

OT701

OT702

OT703

OT704

OT705

OT706

OT707

OT708

OT709

OT710

OT711

OT712

OT713

OT714

OT715

OT716

OT717

OT718

OT719

OT720

OT721

OT722

OT723

OT724

OT725

OT726

OT727

OT728

OT729

OT730

OT731

OT732

OT733

OT734

OT735

OT736

OT737

OT738

OT739

OT740

OT741

OT742

OT743

OT744

OT745

OT746

OT747

OT748

OT749

OT750

OT751

OT752

OT753

OT754

OT755

OT756

OT757

OT758

OT759

OT760

OT761

OT762

OT763

OT764

OT765

OT766

OT767

OT768

OT769

OT770

OT771

OT772

OT773

OT774

OT775

OT776

OT777

OT778

OT779

OT780

OT781

OT782

OT783

OT784

OT785

OT786

OT787

OT788

OT789

OT790

OT791

OT792

OT793

OT794

OT795

OT796

OT797

OT798

OT799

OT800

OT801

OT802

OT803

OT804

OT805

OT806

OT807

OT808

OT809

OT810

OT811

OT812

OT813

OT814

OT815

OT816

OT817

OT818

OT819

OT820

OT821

OT822

OT823

OT824

OT825

OT826

OT827

OT828

OT829

OT830

OT831

OT832

OT833

OT834

OT835

OT836

OT837

OT838

OT839

OT840

OT841

OT842

OT843

OT844

OT845

OT846

OT847

OT848

OT849

OT850

OT851

OT852

OT853

OT854

OT855

OT856

OT857

OT858

OT859

OT860

OT861

OT862

OT863

OT864

OT865

OT866

OT867

OT868

OT869

OT870

OT871

OT872

OT873

OT874

OT875

OT876

OT877

OT878

OT879

OT880

OT881

OT882

OT883

OT884

OT885

OT886

OT887

OT888

OT889

OT890

OT891

OT892

OT893

OT894

OT895

OT896

OT897

OT898

OT899

OT900

OT901

OT902

OT903

OT904

OT905

OT906

OT907

OT908

OT909

OT910

OT911

OT912

OT913

OT914

OT915

OT916

OT917

OT918

OT919

OT920

OT921

OT922

OT923

OT924

OT925

OT926

OT927

OT928

OT929

OT930

OT931

OT932

OT933

OT934

OT935

OT936

OT937

OT938

OT939

OT940

OT941

OT942

OT943

OT944

OT945

OT946

OT947

OT948

OT949

OT950

OT951

OT952

OT953

OT954

OT955

OT956

OT957

OT958

OT959

OT960

OT961

OT962

OT963

OT964

OT965

OT966

OT967

OT968

OT969

OT970

OT971

OT972

OT973

OT974

OT975

OT976

OT977

OT978

OT979

OT980

OT981

OT982

OT983

OT984

OT985

OT986

OT987

OT988

OT989

OT990

OT991

OT992

OT993

OT994

OT995

OT996

OT997

OT998

OT999

OT1000

OT1001

OT1002

OT1003

OT1004

OT1005

OT1006

OT1007

OT1008

OT1009

OT1010

OT1011

OT1012

OT1013

OT1014

OT1015

OT1016

OT1017

OT1018

OT1019

OT1020

OT1021

OT1022

OT1023

OT1024

OT1025

OT1026

OT1027

OT1028

OT1029

OT1030

OT1031

OT1032

OT1033

OT1034

OT1035

OT1036

OT1037

OT1038

OT1039

OT1040

OT1041

OT1042

OT1043

OT1044

OT1045

OT1046

OT1047

OT1048

OT1049

OT1050

OT1051

OT1052

OT1053

OT1054

OT1055

OT1056

OT1057

OT1058

OT1059

OT1060

OT1061

OT1062

OT1063

OT1064

OT1065

OT1066

OT1067

OT1068

OT1069

OT1070

OT1071

OT1072

OT1073

OT1074

OT1075

OT1076

OT1077

OT1078

OT1079

OT1080

OT1081

OT1082

OT1083

OT1084

OT1085

OT1086

OT1087

OT1088

OT1089

OT1090

OT1091

OT1092

OT1093

OT1094

OT1095

OT1096

OT1097

OT1098

OT1099

OT1100

OT1101

OT1102

OT1103

OT1104

OT1105

OT1106

OT1107

OT1108

OT1109

OT1110

OT1111

OT1112

OT1113

OT1114

OT1115

OT1116

OT1117

OT1118

OT1119

OT1120

OT1121

OT1122

OT1123

OT1124

OT1125

OT1126

OT1127

OT1128

OT1129

OT1130

OT1131

OT1132

OT1133

OT1134

OT1135

OT1136

OT1137

OT1138

OT1139

OT1140

OT1141

OT1142

OT1143

OT1144

OT1145

OT1146

OT1147

OT1148

OT1149

OT1150

OT1151

OT1152

OT1153

OT1154

OT1155

OT1156

OT1157

OT1158

OT1159

OT1160

OT1161

OT1162

OT1163

OT1164

OT1165

OT1166

OT1167

OT1168

OT1169

OT1170

OT1171

OT1172

OT1173

OT1174

OT1175

OT1176

OT1177

OT1178

OT1179

OT1180

OT1181

OT1182

OT1183

OT1184

OT1185

OT1186

OT1187

OT1188

OT1189

OT1190

OT1191

OT1192

OT1193

OT1194

OT1195

OT1196

OT1197

OT1198

OT1199

OT1200

OT1201

OT1202

OT1203

OT1204

OT1205

OT1206

OT1207

OT1208

OT1209

OT1210

OT1211

OT1212

OT1213

OT1214

OT1215

OT1216

OT1217

OT1218

OT1219

OT1220

OT1221

OT1222

OT1223

OT1224

OT1225

OT1226

OT1227

OT1228

OT1229

OT1230

OT1231

OT1232

OT1233

OT1234

OT1235

OT1236

OT1237

OT1238

OT1239

OT1240

OT1241

OT1242

OT1243

OT1244

OT1245

OT1246

OT1247

OT1248

OT1249

OT1250

OT1251

OT1252

OT1253

OT1254

OT1255

OT1256

OT1257

OT1258

OT1259

OT1260

OT1261

OT1262

OT1263

OT1264

OT1265

OT1266

OT1267

OT1268

OT1269

OT1270

OT1271

OT1272

OT1273

OT1274

OT1275

OT1276

OT1277

OT1278

OT1279

OT1280

OT1281

OT1282

OT1283

OT1284

OT1285

OT1286

OT1287

OT1288

OT1289

OT1290

OT1291

OT1292

OT1293

OT1294

OT1295

OT1296

OT1297

OT1298

OT1299

OT1300

OT1301

OT1302

OT1303

OT1304

OT1305

OT1306

OT1307

OT1308

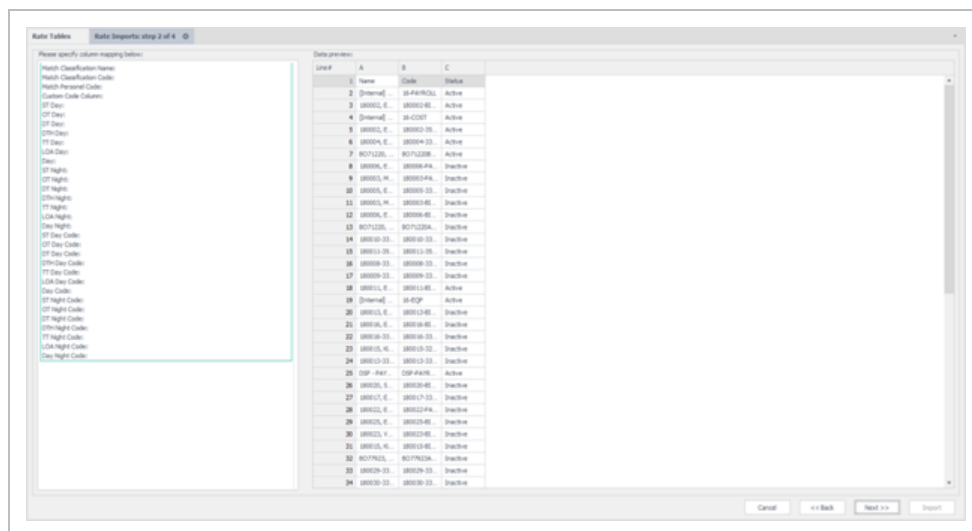

7. After you have mapped the columns, click **Next** to go to the third page of the wizard which will preview the imported rate table in Billings format.

8. The last column in the import preview page specifies errors that have been found with each line of the import file. Only lines which are error-free will be imported into Billings. Review and correct any errors reported and click **Next** to proceed.

9. The final page of the wizard lets you control whether the rate import will be imported into a new rate table or whether the import will update an existing rate table.

10. Create a Rate Table Name or choose an existing rate table from the Rate Table Name drop down list. If the Update Existing Rate Table option is selected. Indicate the Effective Date for the rates. After you are done, click **Import** to import the rates.

1.14.2 Utilizing Mass Edit with a Rate Table

The Mass Edit feature is available to users to simultaneously adjust multiple rates within a rate table. This function frees you from needing to adjust each rate individually. Although this functionality is beneficial, you must be cautious when applying it, as multiple rate records are affected simultaneously. The mass edit feature can also be used to clean up a rate table after it has been updated using the Rate Import Wizard (for example, to remove any new rates that did not actually change from prior effective date).

MASS EDIT RATE TABLES

1. Go to Project Administration > **Rate Tables**.

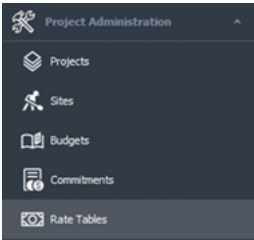

2. Select the required rate table from the list by double-clicking on it.

Drag a column header here to group by that column		
Name	Code	Status
(Inactive) Shepard Facility - PATROL	00-PATROL	Active
00000, Encana Pipeline Liquids Hub - BILLING	00000-BILLING	Active
(Inactive) Shepard Facility - COST	00-COST	Active
00000, Encana Pipeline Liquids Hub - PATROL	00000-00-PATROL	Active
00004, Encana TOWER 12-24-75-17-06-PADSET - PATROL	00004-00-PATROL	Active
0071200, Encana BC Rates - BILLING	0071200-BILLING	Active
00006, Encana SCIN - PATROL	00006-PATROL	Inactive
00003, MED - PATROL	00003-PATROL	Inactive

3. The rate table opens in a new tab, with the General tab active below it.

General

Personnel Rates

Equipment Rates

Optional Rates

CCO

Name: 00000, Encana Pipeline Liquids Hub - COST

Code: 00-COST

Region: Alberta

Status: Active

Notes:

Created: 2/6/2018 12:54PM

Modified: 10/26/2023 1:36PM

Rate Tables

Rate Table

General

Personnel Rates

Equipment Rates

Material Rates

4. Review the Personnel, Equipment and Material Rates tabs to confirm your selection is correct for making mass edits. From the ribbon bar, select **Mass Edit**.

Mass Edit Rates

1. Select Mass Update Type:

- ☐ Updates Rates for the current Effective Date
- ☒ Create new Rates for this Effective Date: Jan-30-2023
- ☐ Remove Rate lines (Classifications) for the current Effective Date
- ☐ Remove Rates for the current Effective Date which have not changed since last Effective Date

2. Select Scope:

- ☒ Personnel Rates
- ☒ Equipment Rates
- ☒ Material Rates
- ☐ Include blank values
- ☒ Include rate codes

3. Specify Adjustment Details:

- ☐ Blank out Rates
- ☒ Keep Current Rates
- ☐ Alter Rates by Amount: 0
- ☐ Alter Rates by Percentage: 0 %

Use a minus sign to indicate negative amount, or percentage decrease.

OK Cancel

5. In section 1, select the type of mass update:

- Update Rates for the current Effective Date.
- Create new Rates for this Effective Date.
- Remove Rate lines (Classifications) for the current Effective Date.
- Remove Rates for the current Effective Date which have not changed since last Effective Date.

6. In section 2, determine precisely what scope of the rate table will be edited (either Personnel, Equipment, Material, Line Items, or all four sets of rates).

7. In section 3, specify the adjustment details (gives the choice of blanking out the rates, keeping the current rates, or altering the rates by either an amount or percentage).

8. After the modifications have been made, click **OK** to adjust the rate table based on the parameters you specified. The adjusted rate table will automatically refresh with the effective date and rates altered accordingly.

9. When complete, click the **Apply** button or to save the changes and exit the window, click **OK** located at the bottom of the page.

1.14.3 Configuring a Project

When a project has been created in Platform and flagged as being Time and Materials, it is automatically synced into Billings.

To configure the project for billings purposes, double-click the existing project from the list and go through the tabs listed below.

Drag a column header here to group by that column						
Name	Code	Status	Internal Code	Company	Region	
LEM Demo	111111.500	Active	Sample Ref #	Default	Default	
ST-1001 TEST	ST-1001	Active		Default	Default	
LEM Demo 2	111111.500 2	Active		Default	Default	
Import Testing	IMPORT TEST	Active		Default	Default	
Test CBS Integration	TEST CBS	Active		Default	Default	
DEMO - UNIT RATE	DEMO-UR	Active		Default	Default	
Piping Install Demo	Demo	Active		Default	Default	
Test	1234	Active		Demo Supplier 2	Default	
Billings Demo Project	DEMO-BILL	Active		Default	Default	

Record 0 of 9

x [Status] = 'Active'

Edit Filter

You can also manually create a new project by clicking the **Add Row** icon on the ribbon bar.

NOTE A project created manually in Billings will not be automatically created in Platform.

1.14.3.1 Configure tab

To select bill rates, click the Bill Rate Table drop-down list, and then select the rate table that contains the bill rates that apply to the project.

Equipment	Crew	Material	Timesheet Options	Work Order	Attachments	Mobile Security	Mobile Configuration
General	Configure	Line Item Markups	Cost Code	Details/Notes	Budget	Progress	

Bill Rates

Select the default rates to be used in the invoicing of this project (and child WBS items).

Bill Rate Table:

☐ Allow Override Timesheet Bill Rate

Cost Rates

Select the default rates to be used in the costing of this project (and child WBS items).

Cost Rate Table:

Payroll Rates

Select the default rates to be used in the payroll of this project (and child WBS items).

Payroll Rate Table:

Work Flow

Set whether or not timesheets against this project (and child WBS items) need to be approved prior to being invoiced.

☐ Approval required

Budgeting

Set the level of detail of budgeting that will be used on this project. Once progress or budgets have been entered, you can no longer edit these values.

Budget By:

Budget at Level:

Custom Details

Dim 1:

Dim 2:

Activity Code:

OK Cancel Apply

Equipment	Crew	Material	Timesheet Options	Work Order	Attachments	Mobile Security	Mobile Configuration
General	Configure	Line Item Markups	Cost Code	Details/Notes	Budget	Progress	

Bill Rates

Select the default rates to be used in the invoicing of this project (and child WBS items).

Bill Rate Table:

☐ Allow Override Timesheet Bill Rate

Cost Rates

Select the default rates to be used in the costing of this project (and child WBS items).

Cost Rate Table:

Payroll Rates

Select the default rates to be used in the payroll of this project (and child WBS items).

Payroll Rate Table:

Work Flow

Set whether or not timesheets against this project (and child WBS items) need to be approved prior to being invoiced.

☐ Approval required

Budgeting

Set the level of detail of budgeting that will be used on this project. Once progress or budgets have been entered, you can no longer edit these values.

Budget By:

Budget at Level:

Custom Details

Dim 1:

Dim 2:

Activity Code:

OK Cancel Apply

Select the applicable job Cost Rate Table from the drop-down menu, if desired, and finally select the applicable Payroll Rate Table from the drop-down menu, again, if desired or required.

Equipment	Crew	Material	Timesheet Options	Work Order	Attachments	Mobile Security	Mobile Configuration
General	Configure	Line Item Markups	Cost Code	Details/Notes	Budget	Progress	

Bill Rates

Select the default rates to be used in the invoicing of this project (and child WBS items).

Bill Rate Table:

☐ Allow Override Timesheet Bill Rate

Cost Rates

Select the default rates to be used in the costing of this project (and child WBS items).

Cost Rate Table:

Payroll Rates

Select the default rates to be used in the costing of this project (and child WBS items).

Payroll Rate Table:

Work Flow

Set whether or not timesheet approval is required

☐ Approval required

Budgeting

Set the level of detail of budgeting

Budget By:

Budget at Level:

Custom Details

Dim 1:

Dim 2:

Activity Code:

OK Cancel Apply

Payroll Rate Table:

Set whether or not timesheet approval is required

☐ Approval required

Set the level of detail of budgeting

Budget By:

Budget at Level:

Dim 1:

Dim 2:

Activity Code:

If timesheet approvals are required for the project, check the **Approval required** check box. The main result of this check box being set is that unapproved time sheets are not picked up for the LEM or Invoicing process, or other exports which have time sheet approvals enabled.

NOTE

Work flow can also be handled at the processing stage of the time sheet cycle. If you are generating a LEM process, the process can be set to the ignore approval work flow, depending on your organizational work flow requirements.

Select the level of detail you want the budgeting information to use if you wish to track project budgets in Billings. Most projects require more than one level of detail in the project structure. You can track budgets and progress at the Project/ WBS level or at the WBS/Cost Code level, depending on your budgeting requirements.

NOTE

Project Level 1 means the budget is being created at the root project level. If set to Project Level 2, the budget is being applied to WBS Level 1, second node of the project tree.

Budgeting

Set the level of detail of budgeting that will be used on this project. Once progress or budgets have been entered, you can no longer edit these values.

Budget By:

Project

Budget at Level:

2

1.14.3.2 Line-Item Markups tab

In the Default Markup Values section, enter markup percentage values for your charge out rates for Line Items that are entered on time sheets.

Default Markup Values

Line Items on timesheets will use the following markup percentages when calculating LEM amounts. Exceptions to these default percentages are specified in the table below.

Personnel line items are charged at cost plus	<input type="text"/>	%
Equipment line items are charged at cost plus	<input type="text"/>	%
Material line items are charged at cost plus	<input type="text"/>	%
Line items are charged at cost plus	<input type="text"/>	%
Other line items are charged at cost plus	<input type="text"/>	%

☐ Invoice markups as separate invoice items

Page 79 of 153

In the Exceptions section, enter any markup exceptions that apply to specific line-item types. These values are entered as percentages.

Exceptions

The default percentages above may not be accurate for some of the resource type/line item combinations. Specify the exceptions here.

		Source				
Line Item Type	Subcontractor	Employee	DSP	Third Party	FAC	
Material						
Expense						
3rd Party						
Other						
Consumables						
Subcontractor						
Equipment						
Labour						
Fuel						
Transport & Freight						
BURDENS - CPP						
BURDENS - EI						
BURDENS - Small Tool All...						
BURDENS - Health						
TEST						

OK Cancel Apply

1.14.3.3 Cost Code tab

Click **Add Row** on the ribbon menu to add new cost codes to the project/WBS node selected. Billings only allows charging of time and resources to a project node if cost codes have been associated with the project or WBS node. If your project structure is complex, you would normally not attach any cost codes at the root node, as they would be defined at the lowest level of the project/WBS tree structure.

HOME

Add Row Delete Row(s) Refresh Copy Paste Cut Undo Show Active Only Filter Sort By Name Sort By Code Direction: Asc

Projects Project: []

Equipment Crew Material Timesheet Options Work Order Attachments Mobile Security Mobile Configuration

General Configure Line Item Markups Cost Code Details/Notes Budget Progress

Cost Code	Description
<Add New Cost Code>	<Add New Cost Code>
00	Billable
1005	Survey
1006	Dewatering
1015	Grade
1020	Line Locating
1025	Hydrovac

If you need to remove a cost code, select the line, then click **Delete Row(s)** from the ribbon menu.

Add as many cost codes to the node as needed to capture the required information during LEM data entry. If the Project/Cost Code custom fields have been set up, you can populate them by clicking on the small filter icon next to the cost code to open a list of the custom fields available.

1.14.3.4 Details/Notes tab

This tab lets you enter project specific data into custom fields that have been set up by the administrator, along with general project notes.

Equipment	Crew	Material	Timesheet Options	Work Order	Attachments	Mobile Security	Mobile Configuration
General	Configure	Line Item Markups	Cost Code	Details/Notes	Budget	Progress	
Name				Value			
→ Travel Allowance Taxable?							
Project Location/LSD							
AFE No.							
Client Ref. No.							
[Company] Approval							
Client Approval							
Tax Code							
Tax Rate							
WBS Notes							
Client Invoice Mapping							
Apply time bumping							
Time bump ST daily threshold							
Time bump OT daily threshold							
Time bump DT daily threshold							
Time bump ST weekly threshold							
Time bump stat holiday week threshold							
Apply Site scope to time bumping							
Time bump first day of week							
Province Work Done In							
Enable bill rate validation							
Enable payroll rate validation							
Enable cost rate validation							

OK

Cancel

Apply

1.14.3.5 Equipment tab

Select the equipment filtering option that you want to apply to the project.

- No Filter lets you to select any active piece of equipment, given the Region security filters.

- Filter by Site lets you to select only those pieces of equipment which have been associated with the site to which the project belongs to.
- Filter by Schedule lets you to select only those pieces of equipment for which the work date falls between the Start and End dates on the schedule page.

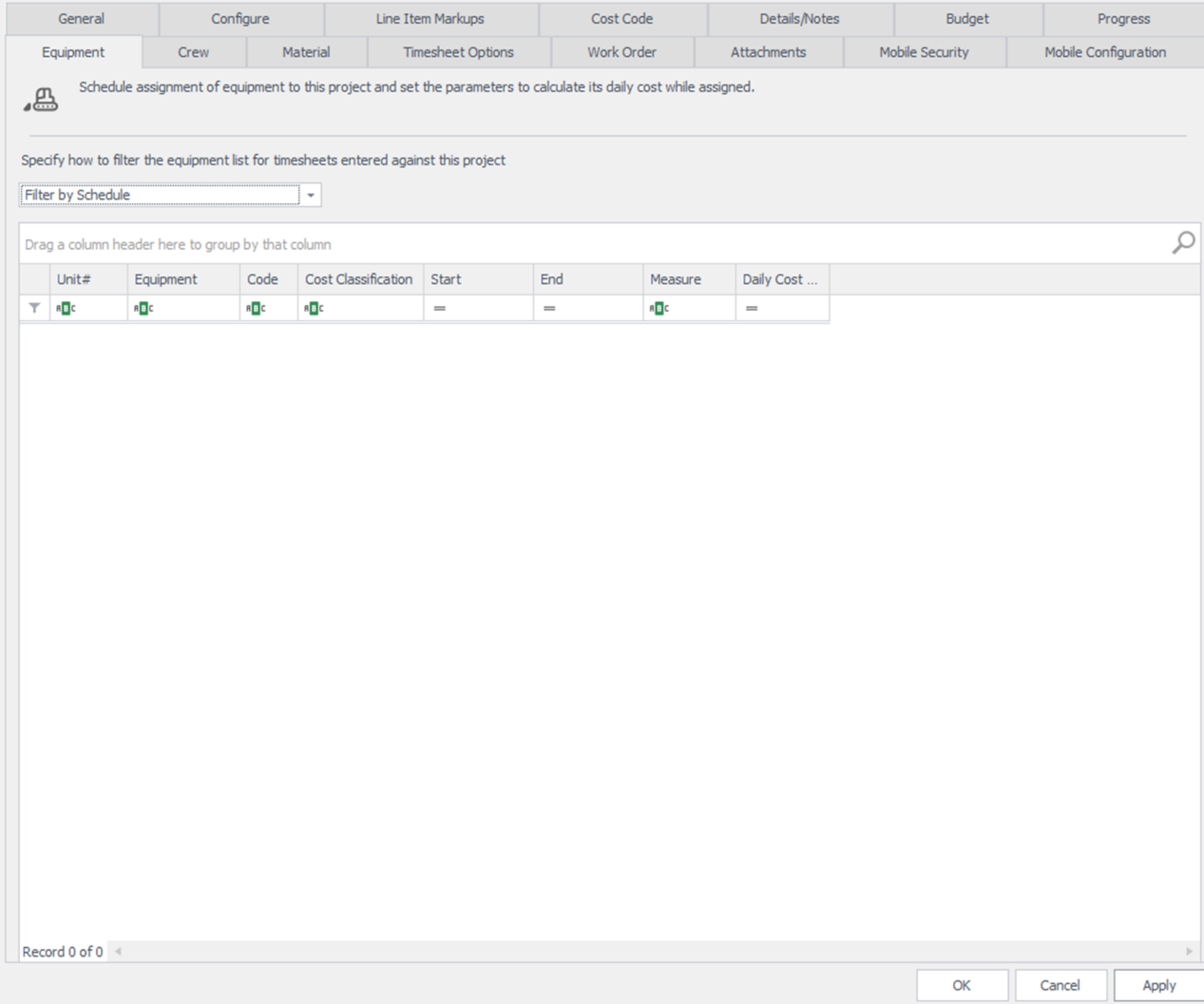

Schedule assignment of equipment to this project and set the parameters to calculate its daily cost while assigned.

Specify how to filter the equipment list for timesheets entered against this project

Filter by Schedule

Drag a column header here to group by that column

Unit#	Equipment	Code	Cost Classification	Start	End	Measure	Daily Cost ...
				=	=		=

Record 0 of 0

OK Cancel Apply

When Filter by Schedule is selected, you can click **Add Row** to add equipment that is used in this project .

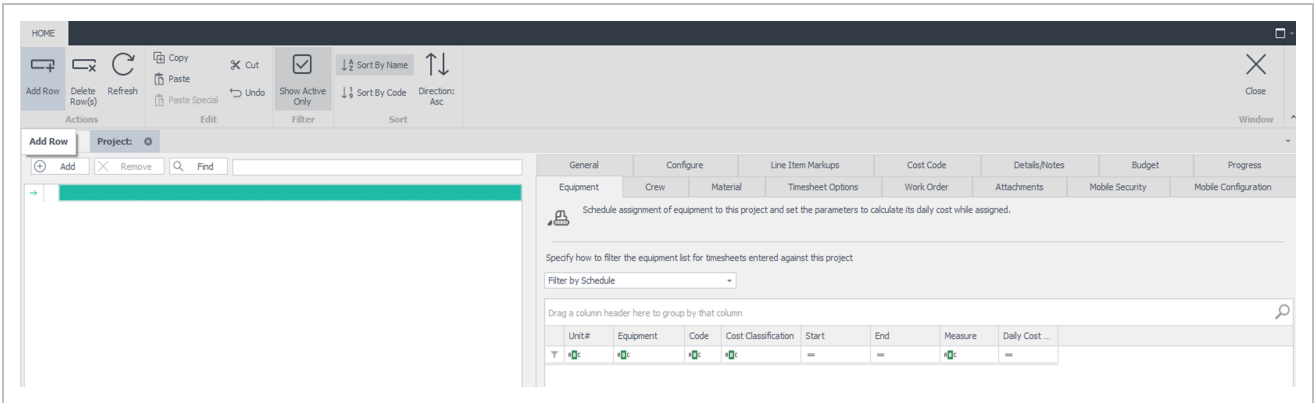

Enter the assignment start and end dates as well as unit of measure and quantity to use in calculating the daily equipment cost.

NOTE The rate used in this calculation will be extracted from the Cost Rate Table set up for this project on the Configure tab.

1.14.3.6 Crew tab

Select the personnel/crew filtering option that you want to apply to the project.

- No Filter lets you to select any active person from the personnel list, given the Region security filter.
- Filter by Site Personnel List lets you to select only those individuals who have been associated with the site to which this project belongs.
- Filter by Selected Crews lets you to select only those individuals who belong to the crews selected in the rows below from the crews defined for the site this project belongs to.

General Configure Line Item Markups Cost Code Details/Notes Budget Progress

Equipment Crew Material Timesheet Options Work Order Attachments Mobile Security Mobile Configuration

If required, limit which crews may work on this project by adding them from the pre-defined site crew list.

Specify how to filter the personnel list for timesheets entered against this project

Filter by selected crews

Drag a column header here to group by that column

	Code	Name	Type	Notes	Message
	c	c	c	c	c

OK Cancel Apply

If Filter by Selected Crews is selected, select which crews will be working on this project by selecting the **Add Row** icon located on the ribbon menu.

NOTE Crews are defined at the Site level, which is identified in the General tab of the Project.

1.14.3.7 Material tab

Select the material filtering option that you want to apply to the project.

- No Filter lets you to select any active material from the material list, given the Region security filter.
- Filter by Site lets you to select only those materials who have been associated with the site to which this project belongs to.

- Filter by Materials lets you to select only those materials that belong to the materials selected in the window below.

GeneralConfigureLine Item MarkupsCost CodeDetails/NotesBudgetProgress

EquipmentCrewMaterialTimesheet OptionsWork OrderAttachmentsMobile SecurityMobile Configuration

If required, limit which materials may be used on this project by adding them from the material list.

Specify how to filter the Material list for timesheets entered against this project

Filter by Materials

Drag a column header here to group by that column

Code	Name	Region	Company
T			

Record 0 of 0

OK

Cancel

Apply

1.14.3.8 time sheet Options tab

In the Multi Day time sheet, section set the number of days that will appear by default on a Multi Day time sheet.

General	Configure	Line Item Markups	Cost Code	Details/Notes	Budget	Progress	
Equipment	Crew	Material	Timesheet Options	Work Order	Attachments	Mobile Security	Mobile Configuration
<p>Multi Day Timesheet</p> <p>Set the default number of days that will appear on a multi day timesheet (Max 31)</p> <p>Days: <input type="text" value="1"/></p>							
<p>Timesheet Numbering</p> <p><input type="checkbox"/> Use project specific timesheet numbering</p> <p>Start T/S# at: <input type="text" value="1"/></p> <p><input type="checkbox"/> T/S# to <input type="text" value="10"/> digits</p> <p>T/S# Template:</p> <p>Prefix: <input type="text" value=""/></p> <p>Suffix: <input type="text" value=""/></p> <p>Example:</p> <p><input type="text" value="100"/></p> <p><input type="checkbox"/> Allow user to override T/S number</p>							
<p>OK Cancel Apply</p>							

The time sheet Numbering section lets you set up the prefix or suffix for the name you want to use in the naming of your time sheets. It also lets you set the starting number and number of digits you want to use. If you want to allow users to override the time sheet number, check the **Allow user to override T/S number** option.

1.14.3.9 Work Order tab

You can add work orders that will be available on the time sheet page. To add a new work order, from the Work Order tab, select the **Add Row** icon located on the ribbon menu. When the new row appears on the page, provide all applicable information, then click **Apply**.

General		Configure		Line Item Markups		Cost Code		Details/Notes		Budget		Progress	
Equipment		Crew		Material		Timesheet Options		Work Order		Attachments		Mobile Security	
Mobile Configuration													

Drag a column header here to group by that column

Code	Description	Start Date	Close Date	Client Contact	Status	HD Phase Code
		=	=		=	

Record 0 of 0

OK

Cancel

Apply

1.14.3.10 Pay Items tab

Pay Items will be automatically populated from Platform if they have been defined. However, you can also manually add pay items that can then be used on individual WBS items to group them for billing purposes. To add a new pay item, from the Pay Items tab, select the **Add Row** icon located on the ribbon menu. When the new row appears on the page, provide all applicable information, then click **Apply**.

General	Configure	Line Item Markups	Cost Code	Details/Notes
Equipment	Crew	Material	Timesheet Options	Work Order
Attachments	Mobile Security	Mobile Configuration	Pay Items	
Drag a column header here to group by that column				
	Pay Item #	Pay Item Description	Status	
	1000	1000	= Active	
→	Cost Plus	Cost Plus	Active	
	Fixed Final Price	Fixed Final Price	Active	
	Time and Material	Time and Material	Active	
	Unit Price	Unit Price	Active	

✕ ☒ [Status = Active] Edit Filter

Attachments tab

You can upload any pertinent documentation for this project on the attachments tab.

1. To add an attachment, click the **Add Row** icon located on the ribbon bar.
2. To delete an unwanted attachment, select the row to be deleted by clicking it once and then click the **Delete Row(s)** icon located on the ribbon bar
3. After the new row appears, click the **Folder** icon in the new row in the Attachment column, to select the document you want to upload.

General	Configure	Line Item Markups	Cost Code	Details/Notes	Equipment	Crew
Material	Timesheet Options	Work Order	Attachments	Mobile Security	Mobile Configuration	Pay Items
Drag a column header here to group by that column						
Attachment	Type	File Date	Status			

- 4. Locate the document in your folder structure, and then select it.
- The attachment name shows in Attachment.
- 5. Select the type, file date and status from the columns, and then click **Apply** or **OK**.

WBS Structure

After all the project tabs have been populated with the required information, you can create the WBS structure.

- 1. To add a WBS item to a project, right-click the project, and then select **Add WBS**.
- Alternatively, you can click the **Add button**, located directly above the project name to add a new WBS item.

Add Remove				Material	Timesheet Options	Work Order	Attachments	Mobile Security	Mobile Configuration	Pay Items
				General	Configure	Line Item Markups	Cost Code	Details/Notes	Equipment	Crew
Position	%	Code	Description							
+		111111.500	11EM Demo							
1		998	UNASSIGNED							
2		999	Accounting Code 1							
3		1000	Accounting Code 2							
4		1002	Insurance - Not included in Mark Up Cal							
5		1004	GC Bond Calculation							
6		1005	SDI (\$11.50/\$1000) - Direct Cost Add-O							
7		1006	Procure Charge							
			Tech Services Charge							

- 2. Enter the name of the new WBS and the Code or abbreviation to be used for this item and the PO number if required.
- 3. All other fields under the general tab are optional unless instructed otherwise by the administrator or required for the job. If left empty, these fields inherit values from the parent node, or the parent’s parent node.

NOTE

Unless a different set of rates needs to be used on this node than those set up at the project node, nothing needs to be set up under the Configure tab. Rate table assignment also follows the inheritance rules as above.

4. To capture data on a time sheet against the project, cost codes must be applied to the project, either at the project node (not recommended), or at the WBS nodes.

5. To apply cost codes, click the **Cost Code** tab of the applicable project or WBS node .

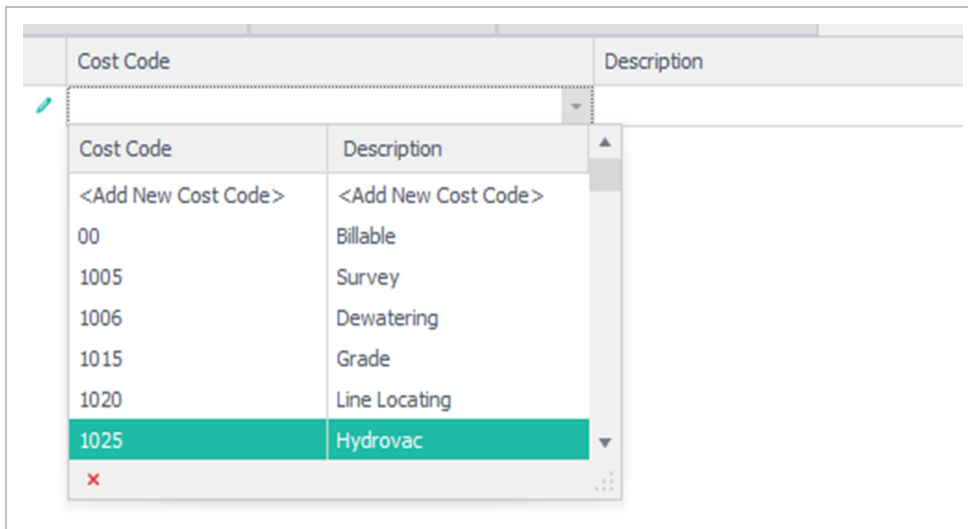

Cost Code	Description
<Add New Cost Code>	<Add New Cost Code>
00	Billable
1005	Survey
1006	Dewatering
1015	Grade
1020	Line Locating
1025	Hydrovac

6. Click the **Add Row** icon located in the ribbon bar, then select the drop-down menu to choose the cost code.

The Budget and Progress tabs are only visible if you specified budgeting configuration information at the root node of the project in the Configure tab.

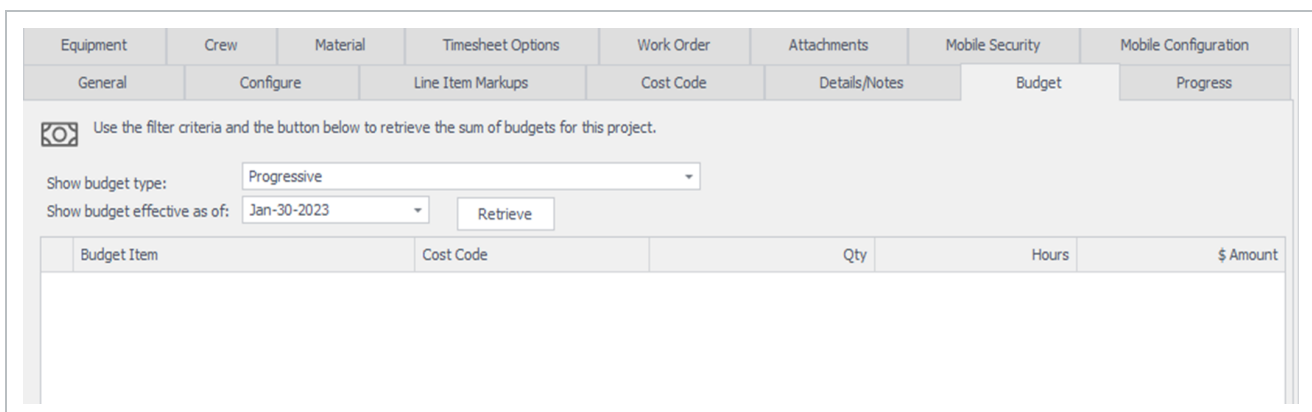

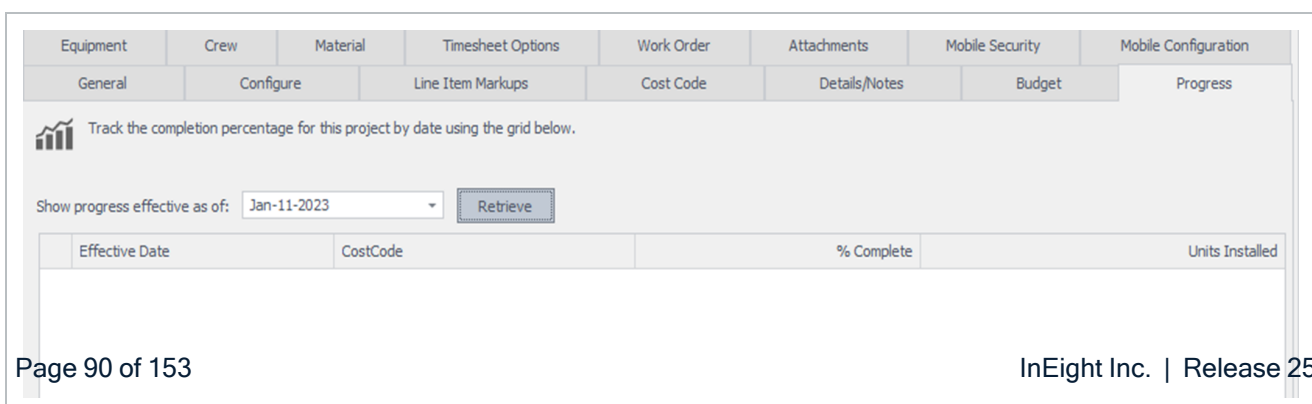

7. In the Budget and Progress tabs, you can retrieve information on the selected job to view.
8. Click **Apply** to complete the setup of the node.
9. Continue to create additional WBS items and any child WBS items that are further required following the steps above.
10. Using the Configure tab of a WBS item, select the applicable pay item that this WBS item belongs to (this might be pre-populated from InEight Control if pay items are maintained there)
10. After all folder levels have completed, click **OK** to save the project and exit the page.
11. After all folder levels have been completed, click **OK** to save the project and exit the page.

NOTE To view the list of projects that have been set up, click on **File, Open and Project**.

1.14.4 Platform project association

You can associate Billings with additional master data, such as project data from the Project details page in Platform. Associating Platform projects lets you organize Billings directly from Platform's Organizational Breakdown Structure (OBS). Your location assignment in the OBS determines the access you inherit and your visibility to other OBS areas.

Extracting Platform project master data directly into Billings promotes data consistency and helps ensure that the data is being pulled from a single source of truth.

Platform project-specific master data can be maintained in one place, then it can flow directly into Billings in the cloud.

Material	Timesheet Options	Work Order	Attachments	Mobile Security	Mobile Configuration	Pay Items
General	Configure	Line Item Markups	Cost Code	Details/Notes	Equipment	Crew

Name: *LEM Demo

Code: 111111.500

Position:

Company: Default

Bill To:

Site: *LEM Demo

PO #: Sample PO #

Internal Code: Sample Ref #

Division:

Status: Active

Project:

OK Cancel Apply

LEM Demo | 111111.500 / Project details

DEMO (PTR2)

All projects & organizations > Edit project

DETAILS INFORMATION ATTRIBUTES

Project settings Cancel Save

Project details

Add project image
Minimum of 540px x 360px

*** Project ID**
111111.500

*** External project ID**
111111.500

*** Name**
*LEM Demo

*** Status**
Active

*** Phase**
Execution

*** Organization**
Account Root Organization

Notes

If the Billings project was created in Platform, the Project name, Code, and Position fields are disabled and can only be managed in Platform.

1.14.5 Managing a Site

Sites are automatically created when a Project is created during synchronization with Platform. The project's name and code are used for the Site Name and Code fields. The purpose of sites is to maintain project specific resources for use in Billings. The labor and equipment named resources, as

well as vendors, assigned to the Project in Platform, are reflected in the Personnel, Equipment and Companies tabs.

To view the list of all sites that have been set up, go to Project Administration > **Sites**. The available columns on the Sites tab are as follows:

- Name
- Code
- Region
- Status

1.14.5.11 Personnel Tab

The Personnel tab shows the current resource assignments and is split into two sections, Assign People and Create Crews.

If there are missing resource assignments that are required for billing purposes, and they cannot be added to the project operational resources in InEight Progress , you can click **Add Personnel** to add additional resource assignments. A window shows with the names of available people. Double-click on each individual resource, or single select (highlight) all resources required and click **OK**. Once all required resources have been added to the Personnel tab, click **Apply** to save the updates.

Assign personnel to the site by using the 'Add Personnel' button. Once assigned, you can group personnel into crews, as well as items related to this site to limit the timesheet personnel lists to this pre-assigned list.

Add Personnel

Remove Personnel

Drag a column header here to group by that column

	Code	Last Name	First Name	Bill As	Cost As	Shift ...	Sync	Status	Order	
▼	ABC	ABC	ABC	ABC	ABC	ABC		=	=	

Personnel Resources

Drag a column header here to group by that column

	Code	Last Name	First Name	Source	Billing Clas...	Cost Classi...	S...	Region	Company
▼	ABC	ABC	ABC	ABC	ABC	ABC	ABC	ABC	ABC
	1266	Smith	John	Emplo...	Executive ...	Executive ...	D...	Alberta	Company
	1599	Witter	Howard	Emplo...	Truck Driver	Truck Driver	D...	Alberta	Company
	1761	Gerstel	Crystal	Emplo...	Manager - ...	Manager - ...	D...	Alberta	Company
	2338	Krawiec	Ken	Emplo...	Executive ...	Executive ...	D...	Alberta	Company

Status

Active

Refresh

OK

Record 0 of 0

On the right side, you can further restrict who can work on any one project by creating site crews and assigning personnel to each specific crew they are associated to.

Create site crews and add personnel to them by dragging and dropping the personnel rows from the left side of the screen. You can override the personnel attributes within a crew.

Add Crew

Remove Crew

Drag a column header here to group by that column

		Code	Name	Type	Notes
	=	ABC	ABC	=	ABC

Record 1 of 1

Click the **Add personnel** button located above the Personnel tab to launch the Personnel List dialog box. You can select multiple records using the mouse and holding the Ctrl key to select each applicable record, or select a range of records by selecting the first record, holding the Shift key, and then selecting the last applicable record. Click **OK** to bring the selected records to the page.

Code	Last Name	First Name	Source	Billing Clas...	Cost Classi...	S...	Region	Company	Payro...	Act...
1599	Witter	Howard	Emplo...	Truck Driver	Truck Driver	D...	Alberta	Company	On P...	Act...
1761	Gerstel	Crystal	Emplo...	Manager - ...	Manager - ...	D...	Alberta	Company	On P...	Act...
2338	Krawiec	Ken	Emplo...	Executive ...	Executive ...	D...	Alberta	Company	On P...	Act...
2441	Thibault	Ron	Emplo...	Estimator - 1	Estimator - 1	D...	Alberta	Company	On P...	Act...
2488	Hartmann	Barbara	Emplo...	Site Admini...	Executive ...	D...	Alberta	Company	On P...	Act...
2568	MacMullin	Kevin	Emplo...	Superinten...	Superinten...	D...	Alberta	Company	On P...	Act...
2606	Biedron	Angelika	Emplo...	Site Admini...	Project Co...	D...	Alberta	Company	On P...	Act...
2791	Sagert	Laurence	Emplo...	Warehous...	Warehous...	D...	Alberta	Company	On P...	Act...
30000	Seveck	Jeremie	DSP	Iron Work...	Superinten...	D...	Alberta	DSP Comp...	On P...	Act...
30019	Watts	Clint	DSP	Welder - B ...	Welder - B ...	D...	Alberta	DSP Comp...	On P...	Act...
30024	Anderson	Barry	DSP	Constructi...	Constructi...	D...	Alberta	DSP Comp...	On P...	Act...
30027	Cross	Brymer	DSP	Pipefitter - ...	Pipefitter - ...	D...	Alberta	DSP Comp...	On P...	Act...

After an individual is assigned to the site, additional details can be entered, such as timesheet entry display Order, Site Code (usually customer driven), Shift Rotation, Start Date, End Date, and User Def 1-4. The Shift Rotation is populated from the Personnel tab by default (if assigned on the global resource record) but can be overridden. Shift Rotation selections are defined in the Options menu under the Drop-Down List Setup, Shift Rotation Type.

NOTE

You can override a worker's default Bill and Cost Classifications while they are part of the crew, by changing the Bill As and Cost As fields for the individual. These changes will be the new default for time sheets when using these resources on a project, where the project has the crew option enabled (Project Administration Project Crew Filter by selected crews).

Use the right side of the page to create crew definitions for the site. Create crews by using the **Add Crew** button, located at the top of the page. Enter the crew's name and assign the crew a code, then click **Apply**.

NOTE

An individual can be part of multiple crew definitions at the same time. To view the crew list, expand the crew definition by using the + button next to the crew code.

1.14.5.12 Equipment tab

The Equipment tab lets you view and maintain a list of equipment attached and assigned to the site. User Def 1-4 can be set in the Site List. Select the Add Equipment button, located at the top of the page to show the Equipment List dialog box. You can select multiple records using the mouse and holding the **Ctrl** key to select each applicable record or select a range of records by selecting the first record, holding the **Shift** key, and then selecting the last applicable record. Click **OK** to bring the selected records to the page.

Assign equipment to the site by using the 'Add Equipment' button. Once assigned, you can configure project/WBS items related to this site to limit the timesheet equipment lists to this pre-assigned list.

Drag a column header here to group by that column

Code	Name	Unit#	User Def 1	User Def 2	User Def 3	User Def 4
101	Truck - 1/2T-1T Crew	101				
103	Truck - 1/2T-1T Crew	103				
105	Truck - 1/2T-1T Crew	105				
1053	Hydro - 3000 lb Test Pump	1053				

Equipment Resources

Drag a column header here to group by that column

Code	Name	Region	Equip Type	Billing Classification	Status	Unit#
101	Truck - 1/2T-1T Crew	Alberta	Owned	Truck - 1/2T-1T Crew	Active	101
103	Truck - 1/2T-1T Crew	Alberta	Owned	Truck - 1/2T-1T Crew	Active	103
105	Truck - 1/2T-1T Crew	Alberta	Owned	Truck - 1/2T-1T Crew	Active	105
1053	Hydro - 3000 lb Test Pump	Alberta	Owned	Hydro - 3000 lb Test P...	Active	1053

Status = Active

Refresh OK Cancel

Record 0 of 0

1.14.5.13 Materials tab

The Materials tab lets you view and maintain a list of material attached and assigned to this site. User Def 1-4 can be set in the Site List. Click the **Add Material** button, located at the top of the page, to bring up the Material List dialog box. You can select multiple records using the mouse and holding the **ctrl** key to select each applicable record, or select a range of records by selecting the first record, holding the **shift** key, and then selecting the last applicable record. Press **OK** to bring the selected records to the page.

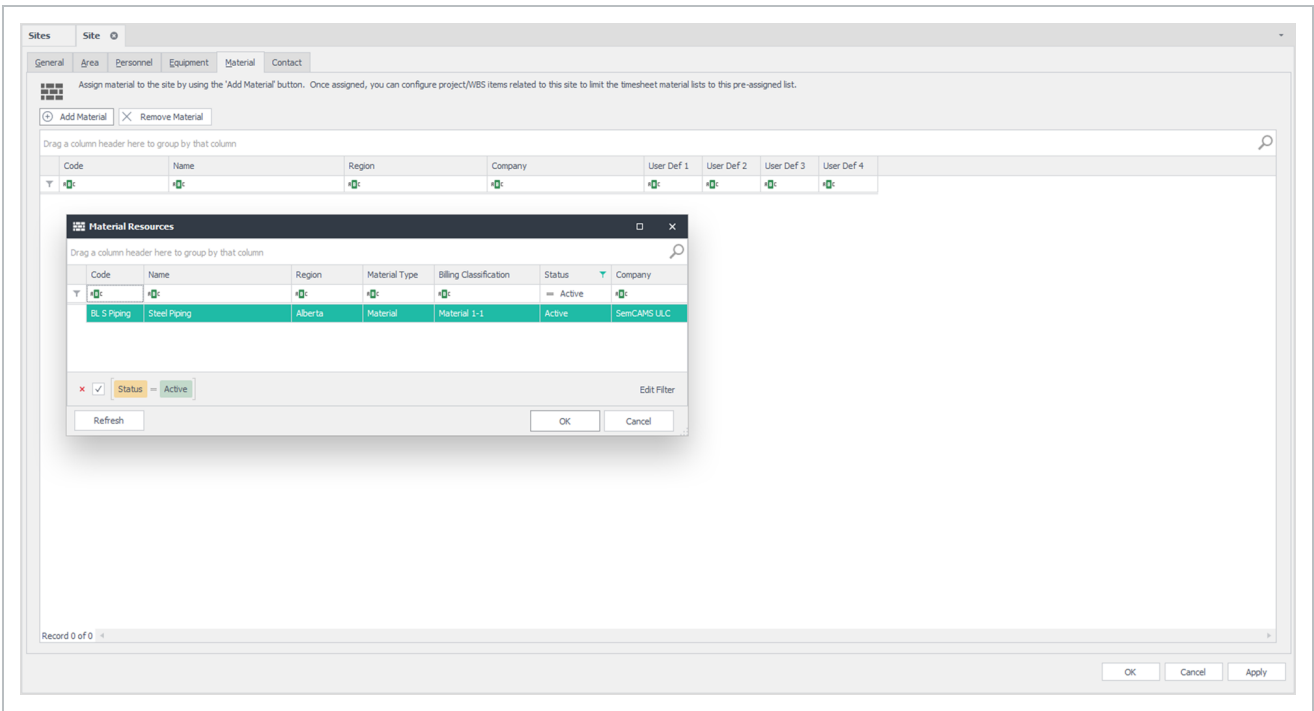

1.14.5.14 Companies Tab

The Companies tab is used to assign companies to the site by using the **Add Company** button. When assigned, you can configure project or WBS items related to this site to limit the timesheet company lists to the pre-assigned list.

HOME
DEMO (PTR2)
Refresh
Close
Actions
Window

Rate: EX1
Project: *LEM Demo
Sites
Site: Default

General
Area
Personnel
Equipment
Material
Companies
Contact

Assign companies to the site by using the 'Add Company' button. Once assigned, you can configure project/WBS items related to this site to limit the timesheet company lists to this pre-assigned list.

Add Company
Remove Company

Drag a column header here to group by that column

Name	Code	Relationship Type	UserDef 1	UserDef 2	UserDef 3	UserDef 4
100c	100c	100c	100c	100c	100c	100c

Record 0 of 0

OK
Cancel
Apply

1.14.5.15 Contacts tab

The Contacts tab lets you view and maintain a list of contacts associated with this site. Click the **Add Contact** button located at the top of the page, to add additional contacts to this list.

1.15 TIMESHEETS OVERVIEW

1.15.1 Understanding TimeSheets

Timesheets get posted to Billings in the following ways:

- Creation of a daily plan that is set to Approved
- Creation of a weekly time sheet
- Manual creation of a time sheet directly in Billings
- Submission of a timesheet from the Billings Timesheet mobile app
- External system that publishes billing related records directly into Billings via APIM feed
- Time sheet import, where a user manually uploads a time sheet into Billings

Billings supports the following types of time sheets:

- Single Day, Single Project
- Multi Day, Single Project
- Multi Day, Multi Project

To view the time sheets tab and all time sheets that exist in the system, go to time sheets > **time sheets**.

The available columns on the time sheets tab are as follows:

- Timesheet #
- Work Date
- Timesheet ID
- Job #
- Root Project
- Name
- Region
- Company
- Days
- Status
- Type
- Approval Status
- Close
- Created By
- Created Date
- Timesheet Total
- Modify By
- Modify Date
- Park

1.15.1.1 Time Sheet Status Rules

Timesheet Status	Timesheet and Approval Status Rules
Open	All items contained on the time sheet can be modified or deleted, and new items will be

Timesheet Status	Timesheet and Approval Status Rules
	added if you have the applicable security permissions.
Locked	The time sheet contains items that have been invoiced or exported. Exported or invoiced time sheet line items cannot be modified or deleted but new lines/items can be added or modified by an Administrator or Power User until they too are invoiced or exported.
Closed	Time sheet cannot be modified
Pending Approval	All items contained on the Time sheet can be modified or deleted and new items will be added, providing the user has security permission.
User Defined (optional)	All items contained on the Time sheet can be modified or deleted and new items can be added, providing the user has security permission.
Un-invoiced	Time sheet cannot be modified. Un-invoiced Time sheet items will be eligible for invoicing. Time sheet status must be changed to Pending approval or user defined status to make any modifications.

Timesheet Status	Timesheet and Approval Status Rules
Parked	Time sheet is temporarily unavailable for exporting and invoicing until Parked status is removed. When <i>Parked</i> status is removed, time sheet returns to the status it had prior to being parked.

CREATING A SINGLE DAY, SINGLE PROJECT TIME SHEET

1. To create a single day, single project time sheet, go to Timesheets > **Timesheets**.

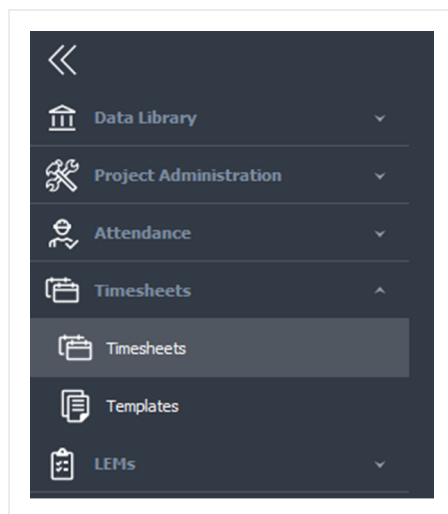

2. From the ribbon bar, select the timesheet type by using the drop-down arrow on the New icon, and select **Single Project - Daily**. A new Timesheet window opens.

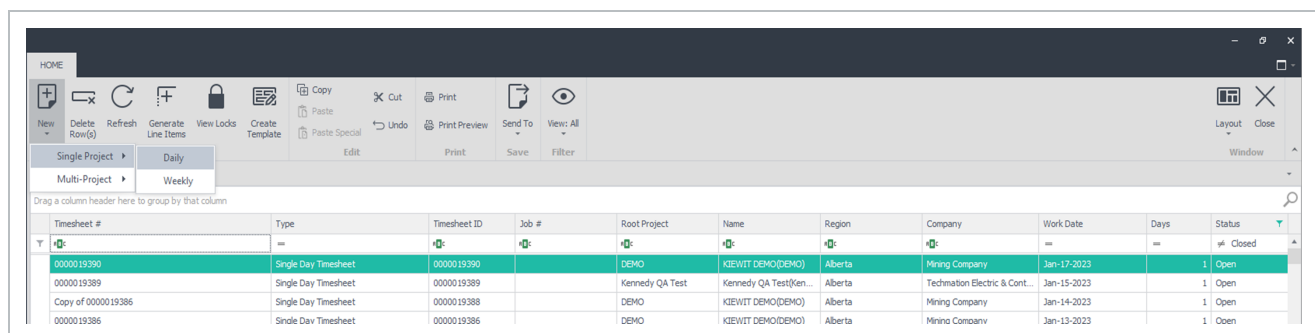

3. Click the three dots icon located to the right of the Project field. A Project search display opens.
4. Find and select the Project that this timesheet is for by using the Project Root or Code drop-down list.

The project work breakdown structure (project tree) will appear in the main area of the Project display.

5. Select the applicable project folder by double clicking it. This returns the name of the folder selected to the Project field on the Timesheet entry page.

NOTE Selecting a more detailed level of the project using the tree picker filters the available project/cost code paths when entering Labor, Equipment, Material, and Line Items.

6. The project name will be filled in the Project field in the time sheet entry screen. The Region and Client fields will default to the selected project's region and client values (or those inherited from the parent tree nodes of the selected project tree structure).

7. If the selected project has been configured to use automatically generated Timesheet numbers, skip to the next step; otherwise click on the Timesheet # field, and then enter the unique Timesheet number for this Time sheet.

NOTE

You can leave the Time sheet # field blank, in which case the Time sheet # field is automatically generated by the database and matches the system generated Time sheet ID.

8. In the Date field, select the date when the work was performed.

- T/S ID: (empty)
- T/S #: (empty)
- Job #: (empty)
- Date: Jan-30-2023 (with a calendar dropdown open showing Monday, January 30, 2023)
- Ordered By: (empty)
- Location Billed To: (empty)
- Client #: (empty)
- T/S Total: \$0.00
- Cost Code: (empty)
- OT, DT, DTH: (empty)

1.15.1.2 Personnel Tab

There will be several columns listed in the Personnel tab, as well as some columns hidden. However, to speed up the process of data entry, it is beneficial to remove or add only the necessary columns.

If a column from the Personnel tab is needed on the Time sheet layout, you must add it before data can be entered into it. Right click any column header, and then select Column Chooser to view this list. You can then drag and drop any of the additional fields into the Timesheet view or remove any fields that are not required.

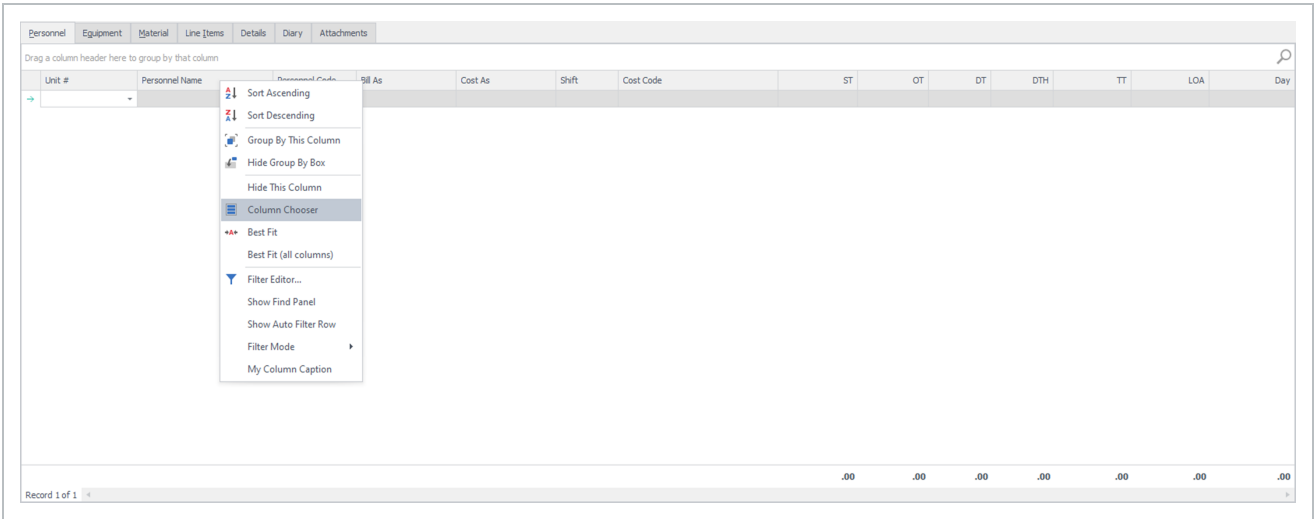

NOTE You can control where the new column will be displayed on the page by dragging and dropping the column headers in the desired location, as identified with the black line.

After a layout has been created or modified with the columns relevant for data entry, save the layout by expanding the Layout drop-down menu and then selecting Save As. A window opens, to allow you to name the layout. This layout is specific only to you. It is not available to other users unless you or an Administrator share it. After the layout has been saved, you can click **Set Default**, which makes it the default view when you enter the Timesheet page in the future.

NOTE When creating a timesheet layout, keep in mind that multiple layouts can be created and saved. It can be beneficial for the user to create a layout for when they are entering data and another layout for when they are auditing the data entered.

After the layout has been modified, go into the Personnel field on the page and either begin typing the last name or use the drop-down menu to pull up a list of personnel.

The Bill As, Cost As, and Shift fields automatically populate with the default values specified for the person selected. However, if the person whose time is being entered is to be billed out or cost as another classification, the Bill As or the Cost As field(s) can be changed to the appropriate personnel classification to ensure the time sheet is invoiced and cost coded appropriately. For example, if a Journeyman is promoted for a day, since it is a temporary change to the classification, the Bill As field can be changed as needed on a single timesheet line/item without changing the person's default classification.

1.15.1.3 Cost Code Field

Press the **Tab** key to go to the Cost Code field. Click the drop-down to display a list of cost codes defined for the selected project node (and any child WBS items). How the project is set up determines how the cost code list is shown.

NOTE

The list of cost codes is embedded in a project path. This path is created by following the folder levels of the WBS structure so that the costs are allocated to the proper area. For example, if the path is 1/EXT/PIP/11.01, this means that the costs are going to Plant 1, Extraction Area, Piping, and Cost Code 11.01.

The next set of fields determines the billing type for the units. Dependent on the project contract, Personnel can be billed out for ST, OT, DT, DTH, TT, Day, and LOA.

If multiple personnel are being used for the job, click on the **Add Row** icon located on the ribbon bar to add a row, or use the **Tab** key to move all the way to the right of the page and press **Tab** again to generate a row.

NOTE

Billings automatically copies most of the information from the previous row to a new row. To remove a row, click the **Delete Row(s)** icon located on the ribbon menu.

1.15.1.4 Equipment and Material Tabs

Perform similar steps to enter equipment on the Equipment tab, and materials on the Material tab. Both Equipment and Materials that appear from the drop-down list will be filtered if the project that the time sheet is being charged against has been set up to filter the Equipment or Material lists.

Personnel Equipment Material Line Items Details Diary Attachments						
Drag a column header here to group by that column						
Unit #	Equipment	Code	Bill As	Cost Code	Measure	Quantity
101	Truck - 1/2T-1T Crew	101	Truck - 1/2T-1T Crew (13-01)		Hours	
						0.00
Record 1 of 1						

1.15.1.5 Line Items Tab

When there is data that needs to be entered, but it does not fall within the predefined units of measure on the Personnel, Equipment, or Materials tabs, you can enter it on the Line Items tab.

Personnel Equipment Material Line Items Details Diary Attachments												
Drag a column header here to group by that column												
Line Item Assignment					Details							
Re...	Assigned to	Source	PO #	Cost Code	Description	Type	Measure	Quantity	Rate	Amount	Attachment	Attachment File Date
✓							Each					
									0.00	\$0.00		
Record 1 of 1												

The Line Items tab offers the flexibility to enter any other items that are related to the time sheet that do not neatly fall into the predefined categories of Personnel, Equipment or Materials. This can include expenses, premiums and allowances, surcharges, rental fees, or other additional fees that are related to the time sheet. If required, a line item can be assigned to a person (e.g., small tools allowance, equipment rentals, other premium, etc.), a piece of equipment (such as., repairs, additional charges), material (such as, a hauling charge), or entered as an Other line item.

The Line-Item tab lets you:

- Allot a Custom Description to the item
- Charge it to a cost code (required)
- Attach it to an applicable PO #
- Assign a unit of measure
- Track the quantity
- Key the rate instantaneously

1.15.1.6 Details Tab

The Details tab lets you capture any field notes associated with the time sheet and also enter data into any custom time sheet fields set up by the application administrator.

PersonnelEquipmentMaterialLine ItemsDetailsDiaryAttachments

Notes

NameValue

→ Exclude From Time Re-Allocation

Additional time sheet details can be captured in the Diary tab.

PersonnelEquipmentMaterialLine ItemsDetailsDiaryAttachments

Did any of the Crew experience an injury today that was not reported? If so, please describe.

Did any incidents occur today that need to be reported? If so, please describe.

What other information is relevant to support noted items from the Daily Diary Checklist?

☐ Safety Concerns

☐ Work Performed

☐ X-tra Work Performed

☐ Cost Impacts

☐ Schedule Impacts

☐ Lessons Learned

☐ Conversations W/ Owner

☐ Visitors to Site

☐ Equipment Damage

☐ Other Observations

☐ Incidents

☐ Injuries

Weather Conditions

Temperature

When you're done entering data into the time sheet, click on **Apply** or **OK**.

NOTE

The Park and Close fields affect time sheets that need to be put on hold or closed.

To view the Time sheets tab and all time sheets that have been created, select Timesheets > **Timesheets**.

The available columns on the time sheets tab are:

- Time sheet #
- Work Date
- Time sheet ID

- Job #
- Root Project
- Name
- Region
- Company
- Days
- Status
- Type
- Approval Status
- Close
- Created By
- Created Date
- Time sheet Total
- Modify By
- Modify Date
- Park

CREATING A TIMESHEET LAYOUT

1. Right click any column header and select **Column Chooser** to view this list.

You can then drag and drop any of the additional fields into the time sheet view or remove any fields that are not required.

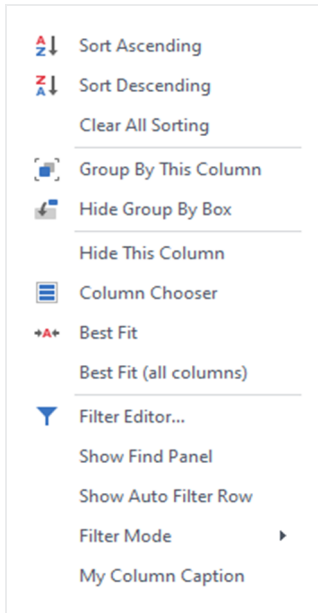

NOTE

You can control where the new column will be displayed in the grid by dragging and dropping the column headers in the desired location. You can also select **My Column Caption** to rename the column headers.

2. After you have created a layout with the columns relevant for data entry, you can save the layout by selecting the Layout drop-down from the top right side of the tool bar.

3. Click **Save As**.

The Save Layout As dialog box opens, and you can name the layout.

This layout is specific only to the user logged into Billings. It will not be available to other users unless it is shared by the user or an Administrator.

4. After the layout has been saved, the user can select Set **Default** which will make it the default view when they access the Timesheet page in the future.

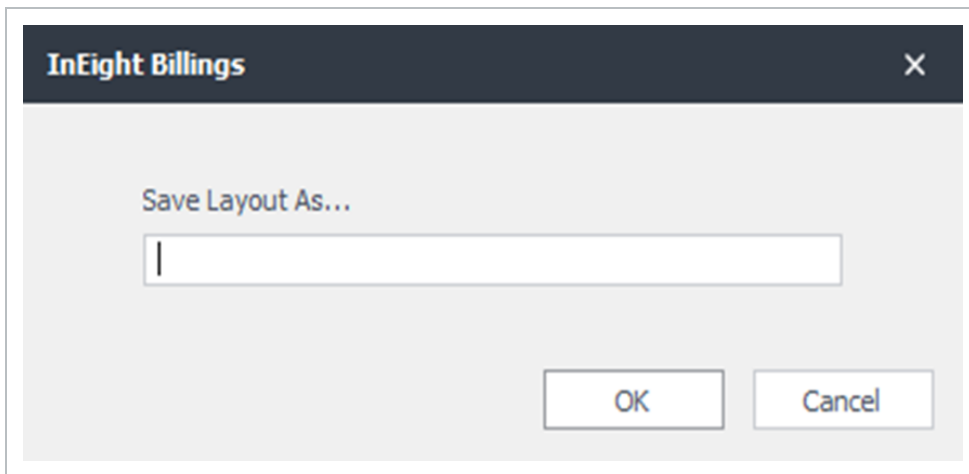
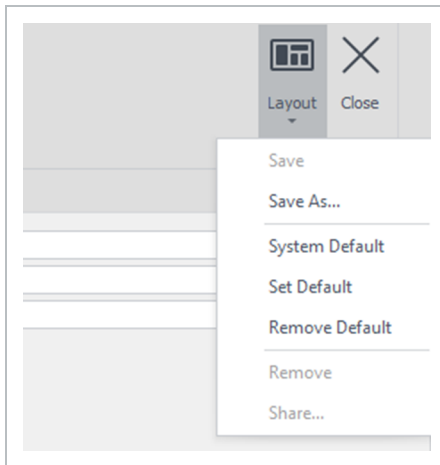

1.15.2 Creating a Multi-Day, Multi-Project TimeSheet

CREATE A MULTI DAY, MULTI PROJECT TIME SHEET

1. To create a multi-day, multi-project time sheet, go to Timesheets > **Timesheets**.

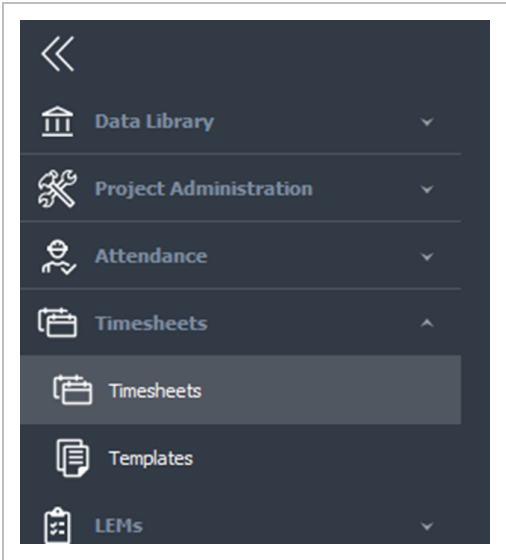

2. From the ribbon menu, click the **New** icon, and then select Multi-Project > **Daily**. A new Timesheet window opens.

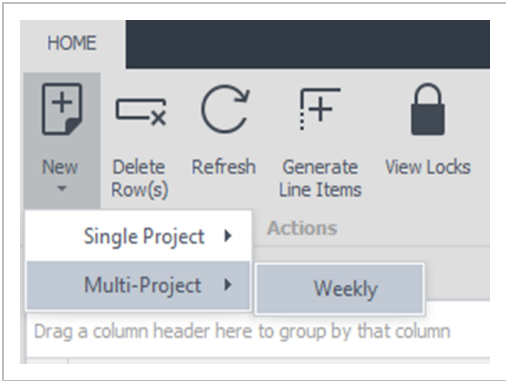

3. Click the **Timesheet #** field and enter in the number of the time sheet.

NOTE

You can leave the Timesheet # (T/S) field blank, in which case the Timesheet # will automatically generate from the database and will match the system-generated Timesheet ID.

4. Click the **Start Date** drop-down arrow and select the starting date of the time sheet (that is, the first day the work was performed or the first day of the shift).

T/S ID:		Job #:		Ordered By:	
T/S #:		Start Date:	Feb-01-2023	Location Billed To:	
Region:	Payroll (BMP & DSP)	Number of Days on T/S:	5	Client #:	
Division:		Company:			

5. Adjust the **Number of Days on Timesheet** if needed.

6. Click the three dots icon next to Company field to select the client this work was done for.

Name	Code	Relationship Type	Status
Company	COMP	Owner	Active
SemCAMS ULC	1063	Client	Active
Oviniv Canada ULC	1031	Client	Active
Canadian Natural Resources Limited	1061	Client	Active

1.15.2.7 Personnel tab

The Personnel tab includes columns that might normally be hidden. To speed up the process of data entry, it is beneficial for you to include only the necessary columns.

1.15.3 Creating a Multi Day, Single Project Timesheet

CREATE A MULTI DAY, SINGLE PROJECT TIME SHEET

1. Go to Timesheets > **Timesheets**
2. From the ribbon menu, click the **New** icon, and then select **Single Project - Weekly**.

Timesheets

Timesheet - Single Day:

Project: DEMO(DEMO)

Region: Alberta

Division:

Company: Mining Company

T/S ID:

T/S #:

Job #:

Date: Jan-30-2023

Ordered By:

Location Billed To:

Client #:

T/S Total: \$0.00

Personnel

Equipment

Material

Line Items

Details

Diary

Attachments

Did any of the Crew experience an injury today that was not reported? If so, please describe.

Did any incidents occur today that need to be reported? If so, please describe.

What other information is relevant to support noted items from the Daily Diary Checklist?

☐ Safety Concerns

☐ Work Performed

☐ X-tra Work Performed

☐ Cost Impacts

☐ Schedule Impacts

☐ Lessons Learned

☐ Conversations W/ Owner

☐ Visitors to Site

☐ Equipment Damage

☐ Other Observations

☐ Incidents

☐ Injuries

Weather Conditions

Temperature

Multi Line Entry....

☐ Park

☐ Close

Last Created T/S #:

☒ New T/S after Apply

OK

Cancel

Apply

3. Click the elipses icon located to the right of the Project field and select the project that this time sheet is for by using the Project Root or Code drop-down list.

Timesheets

Timesheet - Single Day:

Project: KIEWIT DEMO(DEMO)

Region: Alberta

Division:

Company: Mining Company

T/S ID:

T/S #:

Job #:

Date:

Ordered By:

Location Billed To:

Client #:

T/S Total: \$0.00

Personnel

Equipment

Material

Line Items

Details

Diary

Attachments

Did any of the Crew experience an injury today that was not reported? If so, please describe.

Did any incidents occur today that need to be reported? If so, please describe.

What other information is relevant to support noted items from the Daily Diary Checklist?

☐ Conversations W/ Owner

☐ Visitors to Site

☐ Equipment Damage

☐ Other Observations

☐ Incidents

☐ Injuries

Weather Conditions

Temperature

Multi Line Entry....

☐ Park

☐ Close

Last Created T/S #:

☒ New T/S after Apply

OK

Cancel

Apply

Project

Project Root: KIEWIT DEMO

Code: DEMO

Name

KIEWIT DEMO(DEMO)

BMT Burnaby Mountain Tunnel(1892)

S7 Spread 7(2672)

ST Sumas Terminal(3052)

OK

Cancel

4. The project name is auto-filled. The Region, Division, and Company fields are automatically populated based on the project selected.

Project:	DEMO(DEMO)	T/S ID:		Ordered By:	
Region:	Alberta	T/S #:		Location Billed To:	
Division:		Job #:		Client #:	
		Date:	Jan-30-2023	T/S Total:	\$0.00

5. If the selected project has been configured to use automatically generated time sheet numbers, skip to the next step. Otherwise, click on the **Timesheet #** field and enter in the number of the timesheet.

NOTE

You can leave the Timesheet # field blank, in which case the value in the Timesheet # field is automatically generated by the database and matches the system-generated Timesheet ID.

6. Select the starting date of the time sheet (that is, the first day the work was performed or the first day of the shift).

7. Adjust the Number of Days on the time sheet if needed.

The Personnel tab includes columns that might normally be hidden. To speed up the process of data entry, it is beneficial for you to include only the necessary columns.

The Bill As, Cost As, and Shift fields automatically populate with the default values specified for the person selected. However, if the person whose time is being entered is to be billed out or cost as another classification, the Bill As or the Cost As field can be changed to the applicable personnel classification to ensure the time sheet is invoiced and costed appropriately.

For example, if a Journeyman is promoted for a day, since it is a temporary change to the classification, the Bill As field can be changed as needed on a single time sheet line or item without changing the person's default classification.

Press the Tab key to move to the Cost Code field.

Click on the drop-down arrow to display a list of cost codes defined for the selected project node (and any child WBS items). How the project is set up determines how the cost code list shows.

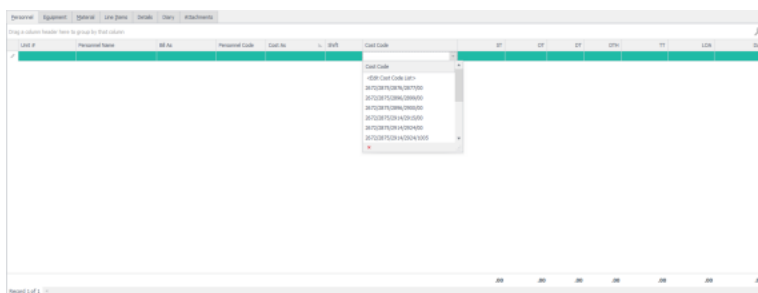

The next set of fields is used to capture the quantity of hours worked per type of hours. Depending on the project contract, personnel hours can be recorded against ST, OT, DT, DTH, TT, Day, and LOA.

If time for multiple persons is being used for the job, click on the **Add Row** icon located on the ribbon bar to add another row, or use the **Tab** key to move all the way to the right of the page and press **Tab** again to generate a row.

NOTE

Billings automatically copies most of the information from the previous row to a new row. To remove a row, click on the **Delete Row(s)** icon located on the ribbon menu.

If you are entering the same data for multiple personnel rows, it is more efficient to use the multiline entry dialog box than manually entering individual rows. The multiline entry dialog box lets you select several personnel records and apply same cost codes, quantities, and units of measure to these rows in one step. If you select multiple cost codes, multiple rows are created for each personnel record and cost code record selected.

1.15.3.8 Equipment and Material tab

You can follow the same functionality to enter equipment on the Equipment tab, and materials on the Material tab that you followed for the Personnel tab.

Personnel

Equipment

Material

Line Items

Details

Diary

Attachments

Drag a column header here to group by that column

Unit #	Equipment	Code	Bill As	Cost Code	Measure	Quantity
→ 101	Truck - 1/2T-ST Crew	101	Truck - 1/2T-ST Crew (13-01)		Hours	
						</

Some columns are normally less used so they must first be added to the Timesheet layout before data can be entered into them. Right-click any column header, and then select **Column Chooser** to view this list. You can then drag and drop any of the additional fields into the Timesheet view or remove any fields that are not required.

NOTE

You can control where the new column displays on the page by dragging and dropping the column header to the desired location.

Personnel Equipment Material Line Items Details Diary Attachments													
Drag a column header here to group by that column													
Unit #	Personnel Name	Personnel Code	Bill As	Cost As	Shift	Cost Code	ST	OT	DT	DTH	TT	LOA	Day
→													
							.00	.00	.00	.00	.00	.00	.00
Record 1 of 1													

1.15.3.9 Line Items Tab

The Line Items tab offers the flexibility to enter any other items related to the timesheet but that do not neatly fall into the predefined categories of Personnel, Equipment or Materials. This can include

expenses, surcharges, premiums, allowances, or other additional fees that are related to the time sheet.

If required, you can assign a line item to a person (for example, small tools allowance, or equipment rentals, premium, or allowance), a piece of equipment (for example, repairs or additional charges), material (for example, hauling charge), or entered as an Other line item.

Personnel Equipment Material Line Items Details Diary Attachments											
Drag a column header here to group by that column											
Line Item Assignment					Details						
Re...	Assigned to	Source	PO #	Cost Code	Description	Type	Measure	Quantity	Rate	Amount	Attachment
→							Each				Attachment File Date
									0.00	\$0.00	
Record 1 of 1											

The Line-Item grid lets users:

- Allot a Custom Description to the item
- Charge it to a cost code (required)
- Attach it to an applicable PO#
- Assign a unit of measure
- Track the quantity
- Key the rate instantaneously
- Track the item against Project Commitments (See Assigning Commitments to Projects section of this guide)

Right click any column header and select Column Chooser to view this list. You can then drag and drop any of the additional fields into the time sheet view or remove any fields that are not required.

NOTE

You can control where the new column will be displayed in the grid by dragging and dropping the column headers in the desired location.

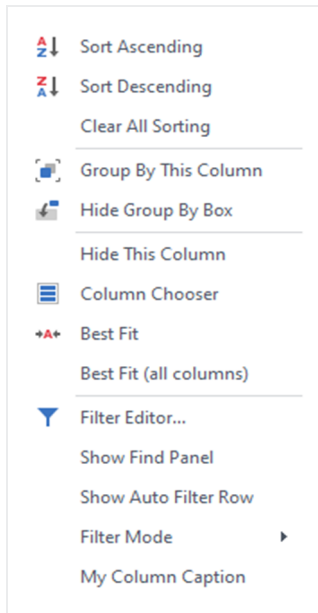
**NOTE**

Right click on the column header that you wish to rename and select My Column Caption option. If you wish to use the default name, blank out the custom name.

Once you have created a layout with the columns relevant for data entry, save the layout by selecting the Layout drop-down from the top, right side of the tool bar. If this is a new layout, select **Save As**. If you are saving changes to an existing layout, select **Save**.

1.15.3.10 Details tab

On the Details tab, you can capture any field notes associated with the time sheet, and enter data into any custom timesheet fields set up by the application administrator.

You can capture additional time sheet details on the Diary tab.

PersonnelEquipmentMaterialLine ItemsDetailsDiaryAttachments

Did any of the Crew experience an injury today that was not reported? If so, please describe.

Did any incidents occur today that need to be reported? If so, please describe.

What other information is relevant to support noted items from the Daily Diary Checklist?

☐ Safety Concerns

☐ Work Performed

☐ X-tra Work Performed

☐ Cost Impacts

☐ Schedule Impacts

☐ Lessons Learned

☐ Conversations W/ Owner

☐ Visitors to Site

☐ Equipment Damage

☐ Other Observations

☐ Incidents

☐ Injuries

Weather Conditions

Temperature

Upon completion of time sheet data entry, click **Apply** or **OK** at the bottom right of the page to save your changes.

Multi Line Entry...

☐ Park☐ Close

Last Created TJS #:

☒ New TJS after Apply

OK

Cancel

Apply

NOTE

The Park and Close fields affect time sheets that need to be put on hold or closed.

CREATING A TIME SHEET LAYOUT

1. Right click any column header on one of the timesheet grids and select Column Chooser to view a field list.
You can then drag and drop any of the additional fields into the time sheet view or remove any fields that are not required.

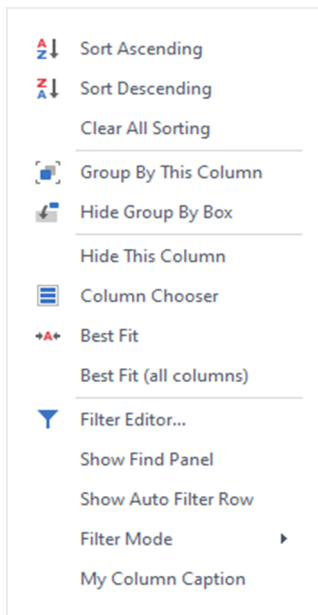
**NOTE**

You can control where the new column will be displayed in the grid by dragging and dropping the column headers in the desired location. You can also select My Column Caption to rename the column headers.

2. You can control where the new column shows on the page by dragging and dropping the column headers to the location.

You can also select My Column Caption to rename the column headers.

3. After you have created a layout with the columns relevant for data entry, you can save the layout by selecting the Layout drop-down from the top right side of the ribbon bar.

4. Click **Save As**.

The Save Layout As dialog box opens, and you can name the layout.

This layout is specific only to the user logged into Billings. It will not be available to other users unless it is shared by the user or an Administrator.

5. After the layout has been saved, the user can select Set *Default* which will be the default view when they access the Timesheet page in the future.

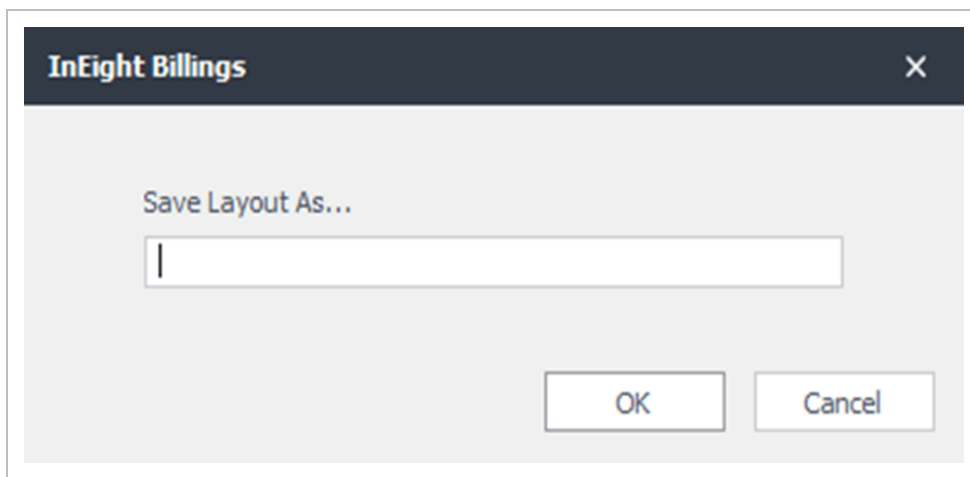
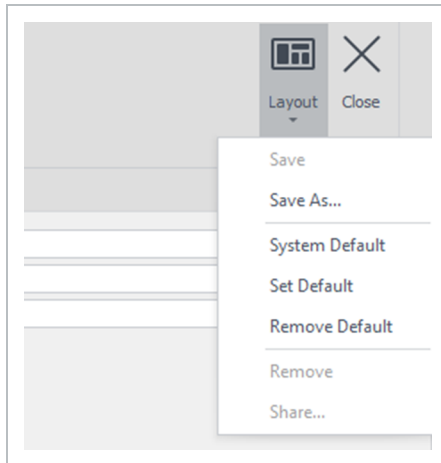

NOTE

When saving a layout, it is best practice to modify all the tabs (that is, Personnel, Equipment, Material, and Line Items) that will be used in the specific layout being saved.

6. After the layout has been modified, click into the Personnel Name field on the page and either begin typing the resource last name or use the drop-down list to pull up a list of personnel resources.

[illegible]

NOTE

When entering time sheets into Billings, it is time effective for you to use the **Tab** key to move from column to column. When using the Tab key at the end of the last row, Billings automatically creates a new row and jumps to the first column in the new row, copying values from the last selected row.

To view the Timesheets tab and all time sheets that have been created, go to the menu list and expand the Timesheets option, then select **Timesheets**.

1.15.4 Copying an Existing Timesheet

You can copy an existing time sheet by following these steps:

COPY EXISTING TIMESHEETS

1. Go to Timesheets > **Timesheets**.

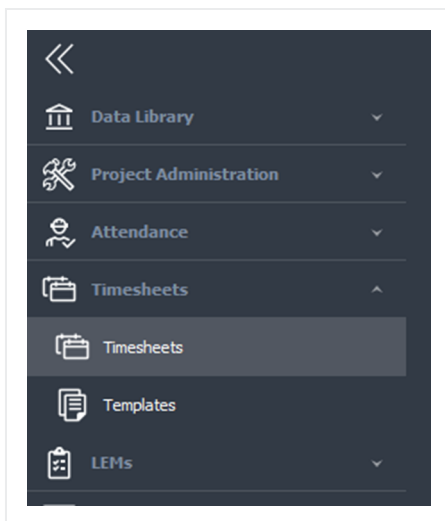

2. Select the time sheet to be copied by clicking it once. If the timesheet you are looking for is not in the list, type in the time sheet number in the Timesheet # field to search for it. If you still cannot find the timesheet in the initial list, you may need to click the “Refresh” button on the ribbon bar to retrieve more matching timesheets from the database.

HOME

New

Delete Row(s)

Refresh

Generate Line Items

View Locks

Create Template

Copy

Paste

Paste Special

Cut

Undo

Print

Print Preview

Send To

View: All

Layout

Close

Window

Timesheets

Drag a column header here to group by that column

Timesheet #	Type	Timesheet ID	Job #	Root Project	Name	Region	Company	Work Date	Days	Status
0000019390	Single Day Timesheet	0000019390		DEMO	KIEWIT DEMO(DEMO)	Alberta	Mining Company	Jan-17-2023	1	Open
0000019389	Single Day Timesheet	0000019389		Kennedy QA Test	Kennedy QA Test(Ken...	Alberta	Techmaton Electric & Cont...	Jan-15-2023	1	Open
Copy of 0000019386	Single Day Timesheet	0000019388		DEMO	KIEWIT DEMO(DEMO)	Alberta	Mining Company	Jan-14-2023	1	Open
0000019386	Single Day Timesheet	0000019386		DEMO	KIEWIT DEMO(DEMO)	Alberta	Mining Company	Jan-13-2023	1	Open

HOME

New

Delete Row(s)

Refresh

Generate Line Items

View Locks

Create Template

Copy

Paste

Paste Special

Cut

Undo

Print

Print Preview

Send To

View: All

Layout

Close

Window

Timesheets

Drag a column header here to group by that column

SEARCH Find

Timesheet #	Type	Timesheet ID	Job #	Root Project	Name	Region	Company	Work Date	Days	Status
										Closed

3. Click **Copy** from the ribbon bar.

4. Click **Special Paste**

NOTE

Ensure Special Paste is selected and not Paste as Special Paste lets you control how the copy process is performed.

Paste Special (Copy of T/S# 0000019389)

1. Choose the type of copy you wish to make:

☒ Copy (makes a new unlocked copy only)

☐ Credit (makes a credit timesheet only)

☐ Adjustment (make C&credit (makes a credit timesheet only) copy)

2. Enter timesheet details:

Credit T/S #:

New copy of Timesheet:

T/S #:

T/S Date:

Copy the following values from the original:

☒ Hours and Quantities

☒ Line Items

☒ Timesheet Notes

☐ GPS Location

To remove from the newly created copy:

☐ Inactive Employees

☐ Inactive Equipments

☐ Inactive Materials

3. Pressing OK will copy the timesheet and:

☒ Return you to the timesheet list

☐ Open the new timesheet

OK Cancel

5. In section 1, choose the type of copy you want to make.

6. Section 2 automatically names the time sheet as “Copy of”, plus the original timesheet number. Change this to the new time sheet number if needed. Select the work date for the new timesheet. This section also contains the options of having the hours, quantities, line items, and time sheet notes pull in from the original timesheet it was copied from.

7. In section 3, select **Open the new time sheet**.

8. Click **OK**. The new time sheet opens. You can modify the time sheet as required with any information that needs to be changed.

1.15.5 Importing a Timesheet

Billings lets you import multi-project or multi-day time sheets from a spreadsheet if the correct template is used.

IMPORT A TIME SHEET

1. Processes > Imports > **Timesheet Import**.

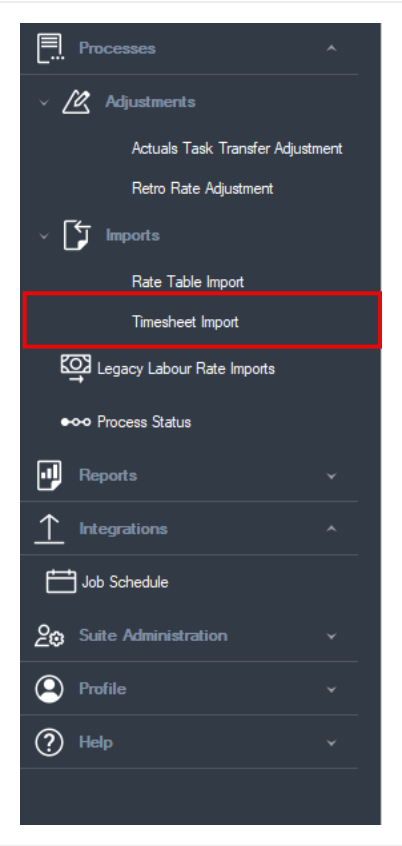

The time sheet Import window opens.

Created	Description	Create By	Status
1/11/2023	Timesheet Import LEM: 19384	Robert Oskia	Completed
1/11/2023	Timesheet Import LEM: 19383	Robert Oskia	Completed
1/4/2023	Timesheet Import LEM: 19375	Crystal Gerstel	Completed
1/4/2023	Timesheet Import LEM: 19374	Crystal Gerstel	Completed

2. Click the **Create Import** button. The Import Definition dialog box opens, and you can specify the file containing the timesheet data that you want to import. Billings previews the file contents in the time sheet Header, Personnel, and Line Items tabs.

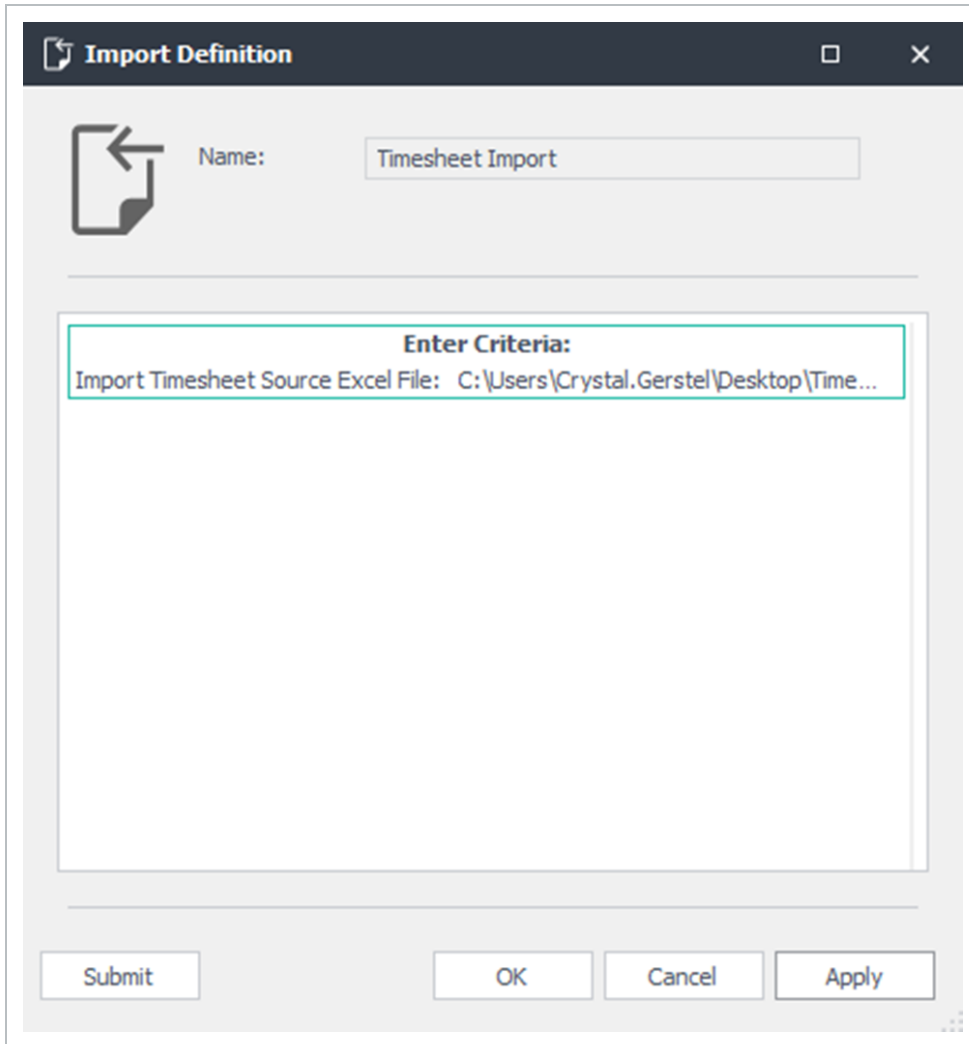

Import Definition

Name: Timesheet Import

Enter Criteria:

Import Timesheet Source Excel File: C:\Users\Crystal.Gerstel\Desktop\Time...

Submit OK Cancel Apply

3. You can edit the data in the import window in Billings to correct any errors that are reported. After you have corrected the errors, click **OK** to revalidate the data. This lets you correct errors in the import file without having to edit the file itself.

1.16 LEMS

1.16.1 Creating a LEM

The standard Billings LEM process is called LEMs, which stands for labor, equipment and material reports. When selecting a project via the Project tab and managing the criteria, the criteria screen has two tabs, General and Project. Both need to be populated.

CREATE A LEM

1. Go to LEMs > LEMs.

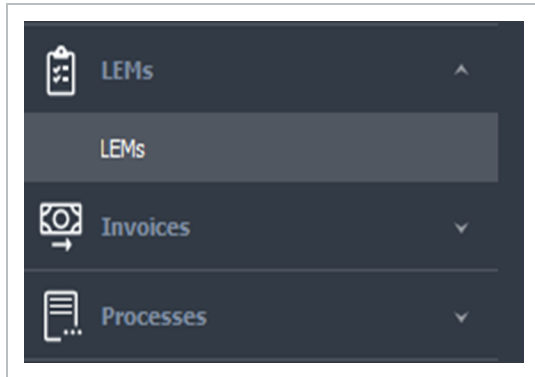

The LEMs tab opens, listing all results previously generated LEMs.

Using exports allows you to save system data as a file. This file can then be imported into other applications to remove the need to double enter data and reduce entry errors

Drag a column header here to group by that column

Created	Description	Created By	Status
2023-01-12 15:56:56	LEM # 190010-K104 - 0001 (84425)	Kennedy Roulston	Completed
2023-01-04 20:43:55	LEM # 190010-K103 - 0003 (84400)	Crystal Gerstel	Approved
2022-11-30 20:16:41	LEM # DEMO - 0001 (84386)	Kennedy Roulston	Pending Approval
2022-11-30 20:16:41	LEM # 190010-K103 - 0001 (84386)	Kennedy Roulston	Pending Approval
2022-09-09 09:46:32	LEM # 190013 - 0001 (84366)	Crystal Gerstel	Pending Approval
2022-09-09 09:46:32	LEM # 190013 - 0002 (84366)	Crystal Gerstel	Pending Approval
2022-09-09 09:46:32	LEM # 180011 - 0005 (84366)	Crystal Gerstel	Pending Approval
2022-09-09 09:46:32	LEM # 180011 - 0006 (84366)	Crystal Gerstel	Pending Approval
2022-09-09 09:46:32	LEM # 180011 - 0007 (84366)	Crystal Gerstel	Pending Approval
2022-09-09 09:46:32	LEM # 180011 - 0002 (84366)	Crystal Gerstel	Pending Approval
2022-09-09 09:46:32	LEM # 180011 - 0003 (84366)	Crystal Gerstel	Pending Approval
2022-09-09 09:46:32	LEM # 180011 - 0004 (84366)	Crystal Gerstel	Pending Approval
2022-09-09 09:46:32	LEM # 180011 - 0001 (84366)	Crystal Gerstel	Pending Approval
2022-05-18 15:06:07	LEM # DEMO - DEMO4 MU ADJ (23700)	Crystal Gerstel	Pending Approval
2022-05-18 14:55:54	LEM # DEMO - DEMO4 (23695)	Crystal Gerstel	Pending Approval
2022-05-18 12:04:17	LEM # DEMO - DEMO5 (23687)	Crystal Gerstel	Pending Approval
2022-05-18 12:01:17	LEM # DEMO - DEMO3 (23683)	Crystal Gerstel	Pending Approval
2022-05-18 11:50:53	LEM # DEMO - DEMO2 (23680)	Crystal Gerstel	Approved
2022-05-18 10:54:12	LEM # DEMO - DEMO1 (23673)	Crystal Gerstel	Pending Approval
2021-12-09 13:54:20	LEM # 180004 - RETRO RATE ADJ SAMPLE (23660)	Crystal Gerstel	Pending Approval

2. To review the contents of a particular LEM , or for LEMs that require approvals, select the applicable result, and then double-click to open the LEM in its own LEMs Detail tab.

NOTE

Depending on the process type, the Notes section can contain information regarding the outcome of the process. The contents of the resulting Details page varies by each process type.

LEMs

LEMs Detail

This Export has not yet been approved. To mark it as approved, set the Status to Approved and fill in the export's Date Accepted value. Marking an export as approved is a permanent action and will make this record read-only. Marking an export as approved cannot be undone.

Description: LEM # DEMO - DEMO4 (23695)

Created: 5/18/2022 2:55 PM

Modified: 5/18/2022 2:56 PM

Status: Pending Approval

Date Accepted:

Notes:

Critera:

Date From: May-01-2022
Date To: May-18-2022
Override LEM No.: DEMO4
Project: KIEWIT DEMO(DEMO)

Detail

Attachments

Drag a column header here to group by that column

T/S ID	Proj.	Proj.	Proj.	Proj.	Proj.	WBS	Wor...	T/S #	T/S ID	T/S J...	Reso...	Reso...	Reso...	Type	Reso	Shft	Cust...	Cust...	Blf A...	Blf A...	Cost...	Cost...	Line...	Line...	WBS...	Cost...	UOM	Qty	Mark...	Mark...	Blf R...	Blf A...	T/S L...	T/S Com...
18338	DEMO	KIE...					05/0...	DEM...	18338	3RD...	Line1...		Ape...	Mate...										360...	27082	2672...	00	EAL	1,000	10.0...	36.8...	368...	405...	
18338	DEMO	KIE...					05/0...	DEM...	18338	3RD...	Line1...		Ape...	Mate...									360...	27082	2672...	00	EAL	1,000	10.0...	15.8...	158...	174...		3rd Party
18338	DEMO	KIE...					05/0...	DEM...	18338	3RD...	Line1...		Ape...	Mate...									360...	27082	2672...	00	EAL	1,000	10.0...	8.241	82.4...	90.6...		3rd Party
18338	DEMO	KIE...					05/0...	DEM...	18338	3RD...	Line1...		Ape...	Mate...									360...	27082	2672...	00	EAL	1,000	10.0...	28.7...	287...	316...		3rd Party
18338	DEMO	KIE...					05/0...	DEM...	18338	3RD...	Line1...		Ape...	Mate...									360...	27082	2672...	00	FT	2,000	10.0...	17.6...	88.0...	193...		3rd Party
18338	DEMO	KIE...					05/0...	DEM...	18338	3RD...	Line1...		Ape...	Mate...									360...	27082	2672...	00	FT	0,100	10.0...	0.880	88.0...	9,680		3rd Party
18338	DEMO	KIE...					05/0...	DEM...	18338	3RD...	Line1...		Alla...	Mate...									6374	27409	2672...	00	EAL	1,000	10.0...	10.5...	105...	116...		3rd Party
18338	DEMO	KIE...					05/0...	DEM...	18338	3RD...	Line1...		Alla...	Mate...									6374	27409	2672...	00	EAL	1,000	10.0...	3.156	31.5...	34.7...		3rd Party
18338	DEMO	KIE...					05/0...	DEM...	18338	3RD...	Line1...		Alla...	Mate...									6374	27409	2672...	00	EAL	1,000	10.0...	1.920	19.2...	21.1...		3rd Party
18338	DEMO	KIE...					05/0...	DEM...	18338	3RD...	Line1...		Willi...	Tran...									1804...	27617	2672...	00	LS	1,000	0.000	0.000	75.3...	75.3...		3rd Party
18338	DEMO	KIE...					05/0...	DEM...	18338	3RD...	Line1...		Ape...	Mate...									360...	27381	2672...	00	EAL	1,000	10.0...	9.425	94.2...	103...		3rd Party
18338	DEMO	KIE...					05/0...	DEM...	18338	3RD...	Line1...		Ape...	Mate...									360...	27322	2672...	00	EAL	1,000	10.0...	2.500	25.0...	27.5...		3rd Party
18338	DEMO	KIE...					05/0...	DEM...	18338	3RD...	Line1...		DNO...	Cons...									9136...	27382	2672...	00	EAL	1,000	6.000	0.670	11.1...	11.8...		3rd Party
18338																																		

5. Depending on the process, you can send the process results to a report or send the data to a file using the export-specific buttons at the bottom of the page. See the Report Export Options topic for more details on viewing the export details as a report.

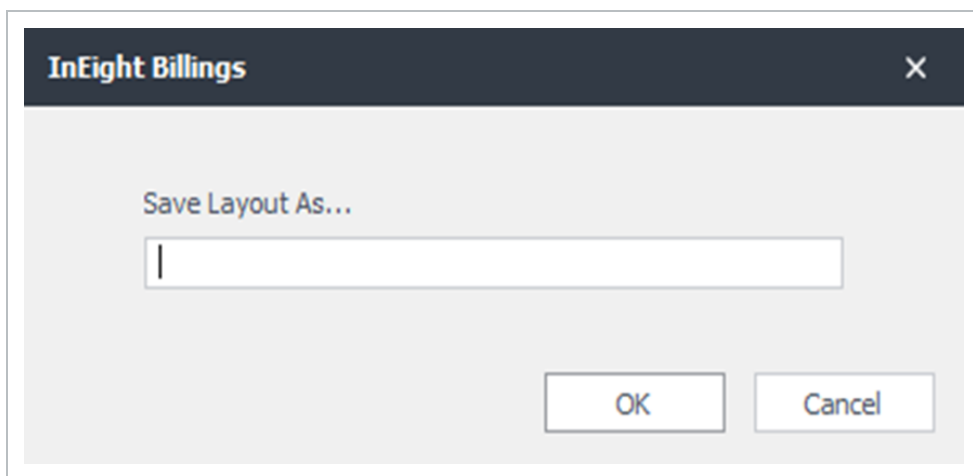
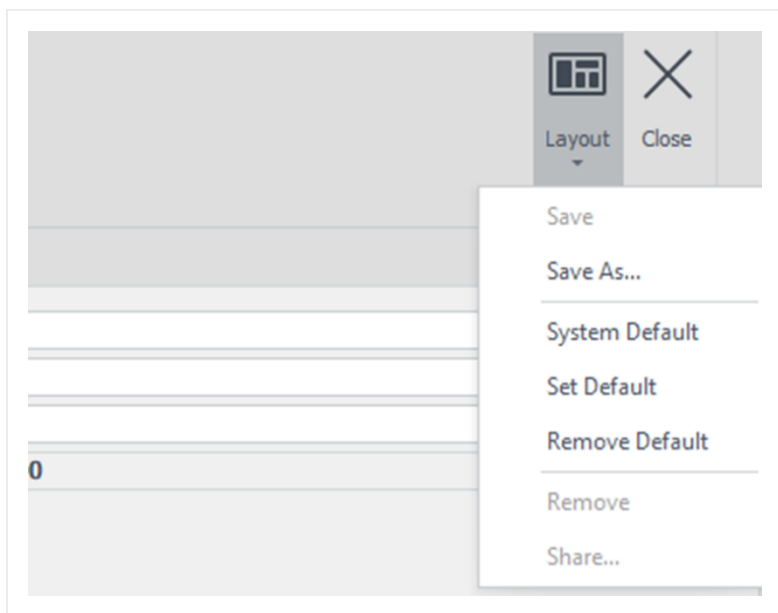

6. After you have reviewed or approved the export, click **OK** or **Apply** to save your changes and exit the page. If you want to cancel your changes, click **Cancel**.

7. To initiate a new instance of a LEM, select the **Create Process** icon located on the ribbon bar.

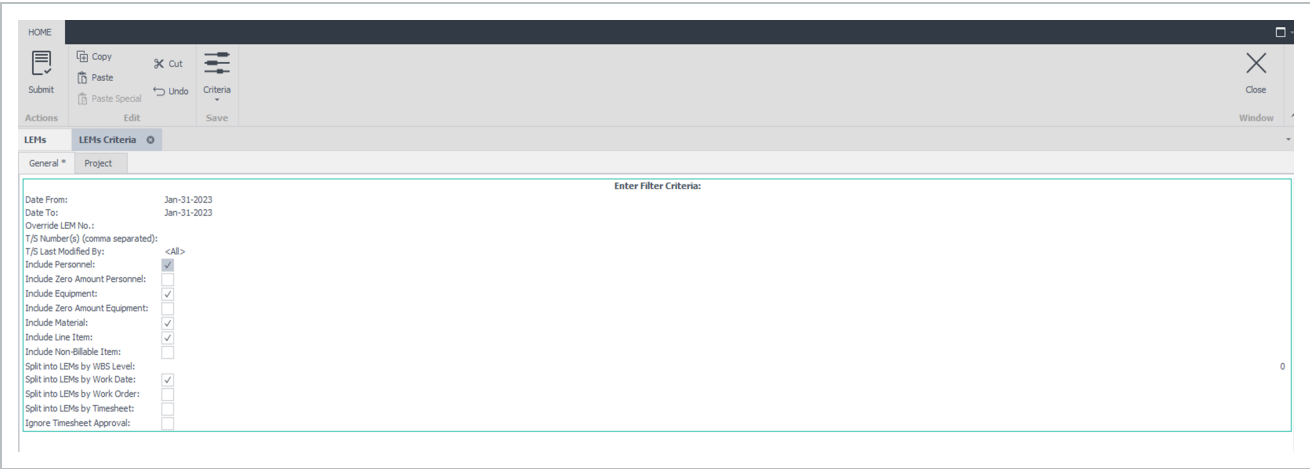

8 The LEMs Criteria screen opens with the General tab selected. This tab lets you set the LEM parameters that control the scope of the data that will be processed by the LEM process.

9. Use the Project tab to specify a specific job, or specify individually selected WBS items for a single job to limit the scope of the data processed by using the Limit Scope To section of the screen.

10. Click the **Submit** icon located on the ribbon bar when you are done setting the parameters and want to initiate the LEM process.

To check on the progress of your request, go to the Process Status page (Processes > **Process Status**).

To see your new request listed on the LEMs tab, click the Refresh icon located on the ribbon menu.

1.17 INVOICES

1.17.1 Creating an Invoice

An invoice records the transaction between a buyer and seller, and establishes the terms of payment.

CREATE AN INVOICE

1. Go to Invoices > **Invoices**.

The Invoices tab opens with a list of all previously generated invoices.

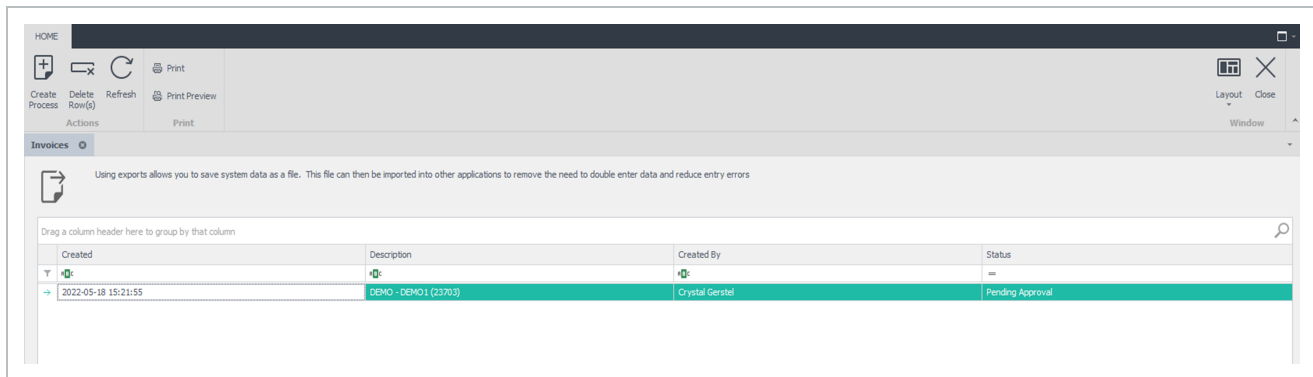

2. To review the results of a particular invoice process, or for invoices that require approvals, select the applicable result, and then double-click to open the invoice process in its own Invoices Details tab.

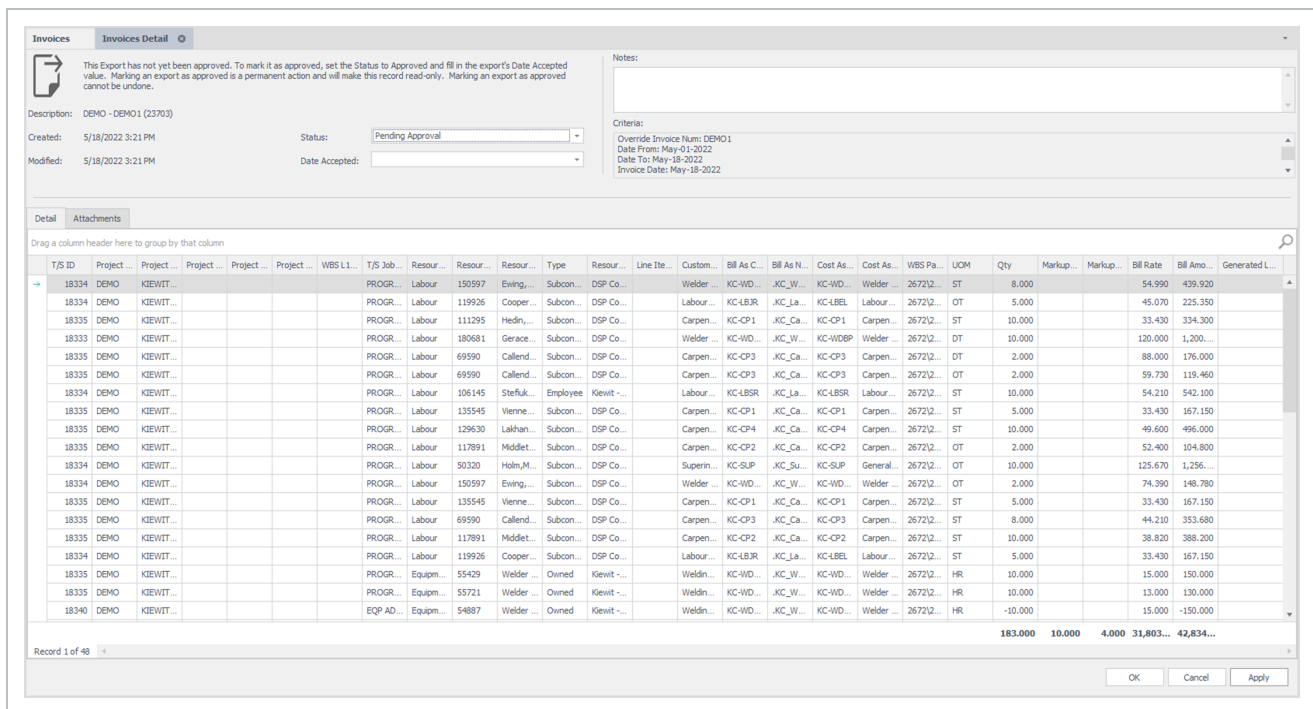

3. If the invoice has not been approved, you can review the results on the page and remove any lines that should not be approved. After the results have been reviewed, you can then approve the invoice, which in turn locks the underlying data from future edits. After you have reviewed or approved the

export, click **OK** or **Apply** to save your changes and exit the page. If you want to cancel your changes, click **Cancel**.

CREATE A NEW INVOICE

1. To initiate a request to generate one or more invoices, click the Create Process icon located on the ribbon menu

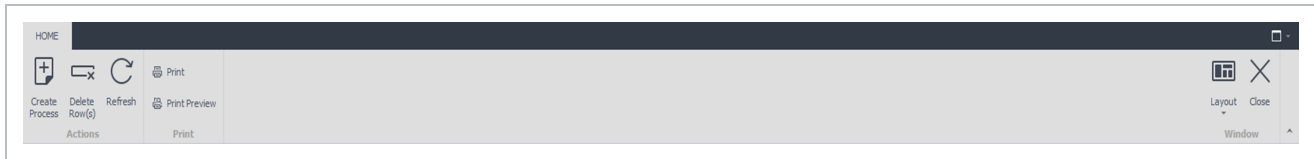

The Invoices Criteria tab opens with the General tab selected. This tab lets you set the invoice parameters that control the scope of data that will be processed by the invoice process.

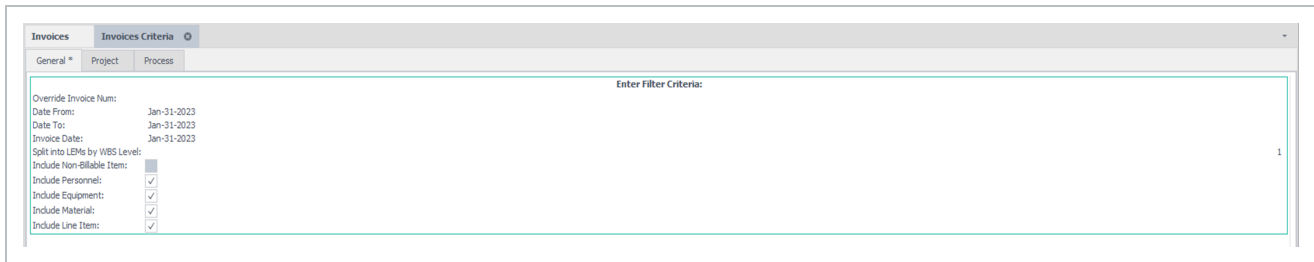

2. Use the Project tab to limit the process scope to one or more jobs; if only one job selected, you can use the Limit Scope To section to further the generation of the invoice(s) to specific WBS or Pay Items
 3. Use the Process tab to limit scope of the invoice generation to only specific LEMs (for example, only Approved but un-invoiced LEMs to be included)
 4. Click the Submit icon located on the ribbon menu when you are done setting the parameters and want to initiate the invoice process.
 5. To check on the progress of your request, use the Process Status page (Processes > Process Status).
- To view your new request on the Invoices tab, click the Refresh icon located on the ribbon menu.

1.18 MANAGING MASS CHANGES

1.18.1 Retro Rate Adjustment

Billings lets you reverse locked timesheets to process various adjustments, such as retroactive rate changes. The adjustment process generates locked credit time sheets that back out the previously locked time sheet information and create new timesheets with refreshed rates. The new timesheets let you to perform further edits before using the newly generated timesheets for LEMs, invoices or other system processes (exports).

START A RETRO RATE ADJUSTMENT

1. Select Processes > Adjustments > **Retro Rate Adjustment** or **Actuals Task Transfer Adjustment**.

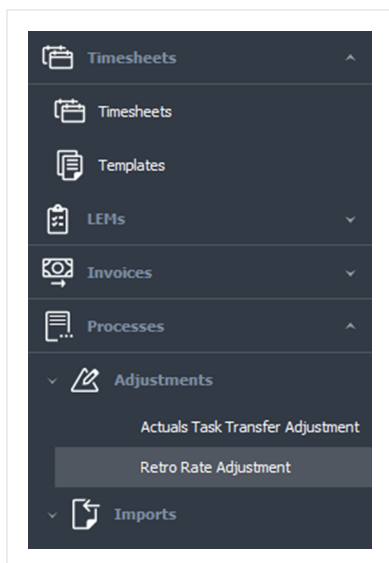

The appropriate Adjustment tab appears for the adjustment process selected.

HOME

Create Adjustment

Delete Row(s)

Refresh

Actions

Layout

Close

Window

Retro Rate Adjustment

Using adjustment processes allows you to system generate credit and adjustment LEM entries for timesheet entries that have already been locked.

Drag a column header here to group by that column

Created	Description	Created By	Status
2023-01-04 21:00:29	Retro Rate_TEST WORK ORDER (84410)	Crystal Gerstel	Completed
2023-01-03 14:32:01	Retro Rate (84387)	Kennedy Rouleston	Completed
2022-09-22 11:04:23	Retro Rate (84378)	administrator	Completed
2022-09-22 11:01:53	Retro Rate (84377)	administrator	Completed
2022-09-22 10:08:05	Retro Rate (84376)	administrator	Completed
2022-09-22 10:07:05	Retro Rate (84375)	administrator	Completed
2022-09-22 10:05:35	Retro Rate (84374)	administrator	Completed
2022-09-22 10:04:05	Retro Rate (84373)	administrator	Completed
2022-09-22 10:03:20	Retro Rate (84372)	administrator	Completed
2022-09-22 08:54:16	Retro Rate (84369)	administrator	Completed
2022-09-22 08:52:45	Retro Rate (84368)	administrator	Completed
2022-09-22 08:49:02	Retro Rate (84367)	administrator	Completed
2022-05-18 15:04:40	Retro Rate DEMO MU ADJ (23699)	Crystal Gerstel	Completed
2022-05-18 12:14:53	Retro Rate DEMO (23690)	Crystal Gerstel	Completed
2021-12-09 12:15:46	Retro Rate (23652)	Crystal Gerstel	Completed
2020-03-07 07:59:47	Retro Rate (15091)	Crystal Gerstel	Completed
2020-02-11 08:07:54	Retro Rate (14229)	Crystal Gerstel	Completed

2. Select the **Create Adjustment** icon.

The adjustment selection criteria dialog box opens. This dialog lets you set the filtering and adjustment specific parameters which will control the scope of the data selected for adjustment and any output formatting of data by the adjustment process. The filtering parameters and control parameters are unique to each adjustment process type.

HOME

Create Adjustment Delete Row(s) Refresh Actions

Layout Close Window

Retro Rate Adjustment

Using adjustment processes allows you to system generate credit and adjustment LEM entries for timesheet entries that have already been locked.

Drag a column header here to group by that column

Created	Description	Created By	Status
2023-01-04 21:00:29	Retro Rate TEST WORK ORDER (84410)	Crystal Gerstel	Completed
2023-01-03 14:32:01	Retro Rate (84387)	Kennedy Roulston	Completed
2022-09-22 11:04:23	Retro Rate (84378)	administrator	Completed
2022-09-22 11:01:53	Retro Rate (84377)	administrator	Completed
2022-09-22 10:08:05	Retro Rate (84376)	administrator	Completed
2022-09-22 10:07:05	Retro Rate (84375)	administrator	Completed
2022-09-22 10:05:35	Retro Rate (84374)	administrator	Completed
2022-09-22 10:04:05	Retro Rate (84373)	administrator	Completed
2022-09-22 10:03:20	Retro Rate (84372)	administrator	Completed
2022-09-22 08:54:16	Retro Rate (84369)	administrator	Completed
2022-09-22 08:52:45	Retro Rate (84368)	administrator	Completed
2022-09-22 08:49:02	Retro Rate (84367)	administrator	Completed
2022-05-18 15:04:40	Retro Rate DEMO MU ADJ (23699)	Crystal Gerstel	Completed
2022-05-18 12:14:53	Retro Rate DEMO (23690)	Crystal Gerstel	Completed
2021-12-09 12:15:46	Retro Rate (23652)	Crystal Gerstel	Completed
2020-03-07 07:59:47	Retro Rate (15091)	Crystal Gerstel	Completed
2020-02-11 08:07:54	Retro Rate (14229)	Crystal Gerstel	Completed

3. Click the **Submit** icon located on the ribbon bar when you are done setting the parameters to initiate the adjustment. A dialog box opens indicating the process was submitted.

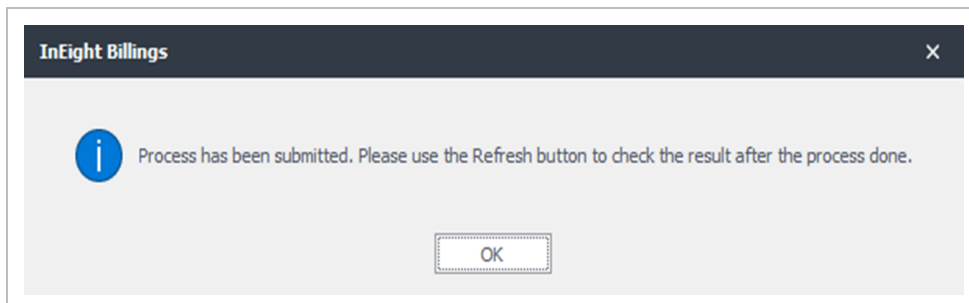

4. To check on the progress of your request, use the Process Status screen (Processes - **Process Status**).

To see your new request on the Retro Rate Adjustment tab, click the Refresh icon located on the ribbon bar.

1.18.2 Generate Timesheet Line Items Wizard

It might be necessary to generate multiple time sheet line items based on a set of project rules. The Timesheet Line-Item Generator lets you create a time sheet with line items that are based on results of calculations based on entered set of criteria.

GENERATE TIME SHEET LINE ITEMS

1. From the Timesheets page, click the **Generate Line Items** icon on the ribbon bar. The Generate Line Items wizard opens.

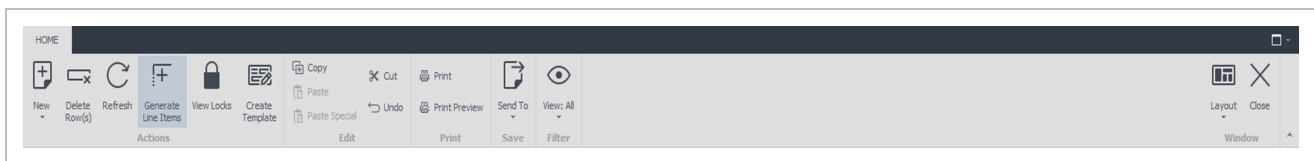

2. Click **Next** to continue.

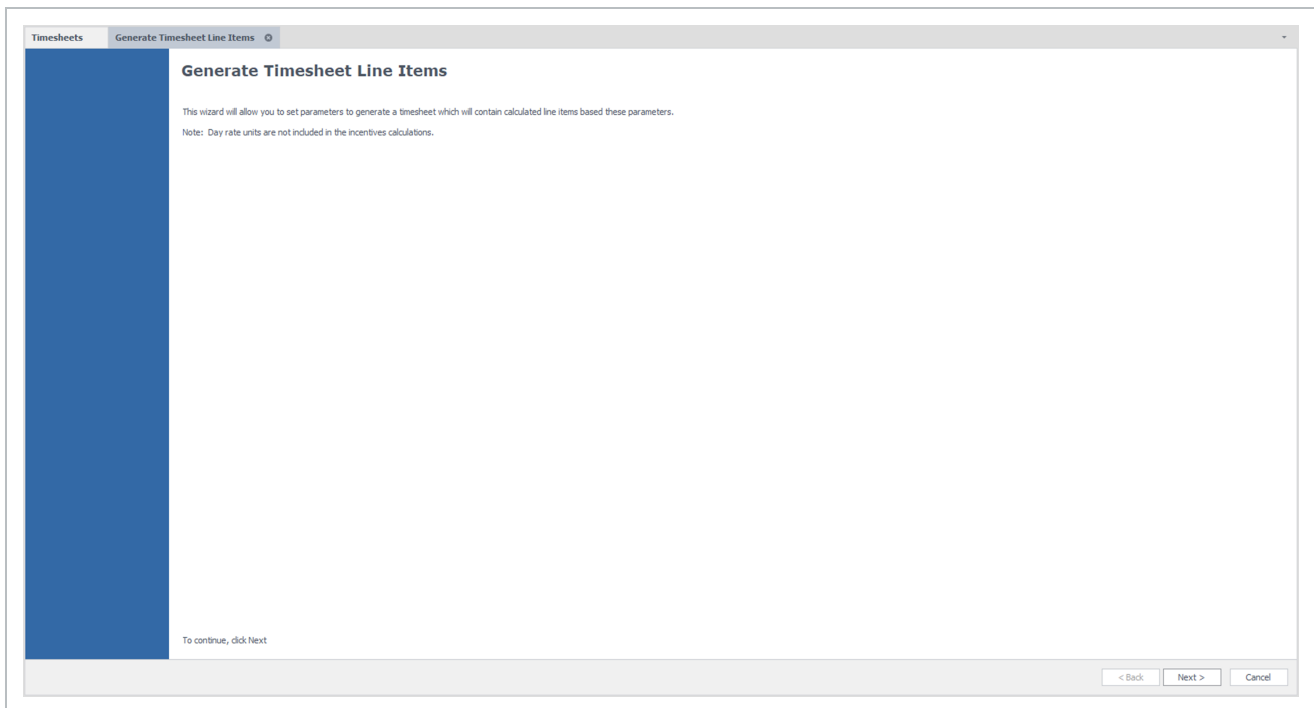

3. Select the type of calculation logic you need to use for the line item generation and click **Next**. Select one of the following options.

- ☒ Set amount per hour worked
- ☐ Set amount per hour worked by type of time (ST, OT, DTH, TT, LOA)
- ☐ Set daily amount if hours worked for that day exceed set threshold
- ☐ Set daily or weekly amount based on daily and weekly minimum hours rules

At the bottom right of the dialog box are three buttons: "< Back", "Next >", and "Cancel".

- **Set the amount per hour worked** – Calculates amount by multiplying total labor hours within a specified time by a preset hourly amount.

- ☐ Include Travel Time (TT) in calculation
- ☐ Include Living Out Allowance (LOA) in calculation

At the bottom right of the dialog box are three buttons: "< Back", "Next >", and "Cancel".

- Set amount per hour worked by type of time – Calculates the amount by multiplying various Labor hour totals grouped by unit of measure by a preset hourly amount set per type of time. Type of time refers to the Labor unit of measure (i.e., ST, OT, DT, etc.).

Timesheets

Generate Timesheet Line Items

Line Item Parameters

Specify calculation details

The Dollar Per Hour Type calculation type will apply the rates specified below to each and every hour worked by the type by an individual during the specified data range and for the specified project(s).

Please specify the line item amount to be generated per each hour worked:

Leave a rate blank or set it to 0 to exclude that type of hours from the line item calculation.

\$/hr of ST

\$/hr of OT

\$/hr of DT

\$/hr of DTH

\$/hr of TT

\$/hr of LOA

< Back

Next >

Cancel

- Set the daily amount if hours worked for that day exceed set threshold – Calculates a daily amount if the total Labor hours for that day meet or exceed a preset threshold.

Timesheets Generate Timesheet Line Items

Line Item Parameters
Specify calculation details

The Daily Threshold calculation type will generate a line item for the amount specified below for each day that an individual has met or exceeded the threshold number of work hours.

Daily line item amount: \$

Daily threshold hours: h

☐ Include Travel Time (TT) in threshold calculation

☐ Include Living Out Allowance (LOA) in threshold calculation

< Back Next > Cancel

4. Set daily or weekly amount based on daily and weekly minimum hours rules – calculates amounts based on day of week threshold hours rules. If Labor hours meet or exceed all daily thresholds then the weekly amount applies, otherwise daily amounts are calculated for all days that meet or exceed the daily thresholds. For days that do not meet the daily threshold, hourly amount applies.

NOTE

For this calculation type, the date range is specified with a starting date and an indicator as to how many full weeks of data to use as source for the calculations.

Timesheets

Generate Timesheet Line Items

Line Item Parameters

Specify calculation details

The Daily/Weekly line item allows you to specify daily, weekly, and hourly thresholds and the line item amounts. By default, if an individual has worked the required number of hours on each specified day of the week, then the weekly line item amount will apply, otherwise daily line item amounts will be generated for the days that the work hours meet or exceed the daily thresholds. If daily threshold is not met, then the simple amount per hour

Weekly line item amount: \$

☐ Use zero (0) threshold rule (*)

Monday

h

Daily line item amount: \$

☐ Use zero (0) threshold rule (*)

Tuesday

h

Hourly line item amount: \$

Wednesday

h

☐ Include Travel Time (TT) in threshold calculation

Thursday

h

☐ Include Living Out Allowance (LOA) in threshold calculation

Friday

h

(*) Zero (0) threshold rule:

Saturday

h

This rule creates and/or counts as eligible days/hours where threshold has been set to zero (0), but hours have been worked on that day.

Sunday

h

< Back

Next >

Cancel

5. Click **Next** to begin specifying the time sheet criteria to base the calculations on. The criteria include project(s), time sheet and time sheet Approval Status, and time sheet Work Date range. After you have specified the filters click **Next**.

Timesheets | **Generate Timesheet Line Items** | **Line Item Parameters**

Specify source data for calculation

Projects

Please select the project or projects for which the line items should be generated.

- ☒ <All Projects>
- ☐ *SAMPLE BUDGET PROJECT (190013) - 15-30 Separation Facility - Field Construction(190013)
- ☐ *SAMPLE PROJECT (180002) - Pipestone Liquids Hub, Facility Construction(180002)
- ☐ *SAMPLE PROJECT (190010) - AWTF Electrical Construction(190010-K104)
- ☐ *SAMPLE PROJECT (190010) - AWTF Pipeline(190010-K110)
- ☐ *SAMPLE RETRO-RATE ADJ PROJECT(180004)
- ☐ *SAMPLE TASK TRANSFER PROJECT (190012) - 15-30 Separation Facility Fabrication & Assembly(190012)
- ☐ *SAMPLE WIO PROJECT (190010) - AWTF General Construction(190010-K103)
- ☐ [INTERNAL] Estimating - 2020(200000)
- ☐ BL Project Name(BL Project Code)
- ☐ Import Root Project(DHPRC2)
- ☐ Import Root Project(DHPRC2_CSV)
- ☐ Kennedy QA Test(Kennedy QA Test)
- ☐ KIEWIT DEMO(DEMO)
- ☐ QA test 2(QA test 2)
- ☐ QA test(QA test)
- ☐ SAMPLE PROJECT - 14-30-071-08 W6M Compressor Plant(180011)
- ☐ SAMPLE PROJECT - E-406 Stainless Valve Replacement(200005)
- ☐ SAMPLE PROJECT - Fabrication & Assembly(180015)
- ☐ SAMPLE PROJECT - Field Pipe Fabrication(200006)
- ☐ SAMPLE PROJECT - Shop Fabricated Pipe & Fittings(190008)
- ☐ SAMPLE PROJECT - Stainless Steel Spools(200002)
- ☐ SAMPLE PROJECT - Tower Stabilizer Feed Bottom Exchanger (200001)
- ☐ TEMP(TEMP)

Timesheets

Include timesheets that are: ☒ All Timesheets, or: ☐ Approved ☐ Locked ☐ Pending

Work date range: Jan-30-2023 to Jan-31-2023

< Back Next > Cancel

6. Select personnel filters, if any, and click **Next**.

NOTE

Only projects with assigned personnel will let you filter by person.

Timesheets

Generate Timesheet Line Items

Line Item Parameters

Select Personnel

Select "All Personnel", or specify individuals for whom the line items should be generated. By default, line items will be generated for all individuals.

Note: If any of the selected projects do not require pre-assignment of personnel, all personnel for those projects will be included in the calculation.

	Name	Code
<input checked="" type="checkbox"/>	<All Personnel>	<All Personnel>
<input type="checkbox"/>	Aaron Brewster, Aaron	176689
<input type="checkbox"/>	Aaron Frick, Aaron	103391
<input type="checkbox"/>	Aaron Pearson, Aaron	135800
<input type="checkbox"/>	Aasen, Michael	30998
<input type="checkbox"/>	Abasio, Elvis	31038
<input type="checkbox"/>	Abasolo, Jeger	2875
<input type="checkbox"/>	Abbott, Sara	3584
<input type="checkbox"/>	Abdalla, Ahmed	3644
<input type="checkbox"/>	Abdi, Hussein	2837
<input type="checkbox"/>	Abdi, Abdulkadir	2876
<input type="checkbox"/>	Abdi, Hussein	30937
<input type="checkbox"/>	Abdi, Mohamed (Moe)	3385
<input type="checkbox"/>	Abdi, Abdalla	3384
<input type="checkbox"/>	Abdi, Mahat	3649
<input type="checkbox"/>	Abdi, Shammale	3653
<input type="checkbox"/>	Abdi Hirse, Abdi	174112
<input type="checkbox"/>	Abdi Kulme, Abdi	132864
<input type="checkbox"/>	Abdiasez Nur, Abdiasez	111629
<input type="checkbox"/>	Abdihakim Mahamad, Abdihakim	152469
<input type="checkbox"/>	Abdijabar Khalif, Abdijabar	174472
<input type="checkbox"/>	Abdrahman Hilowle, Abdrahman	181403
<input type="checkbox"/>	Abdrashid Ibrahim, Abdrashid	129617
<input type="checkbox"/>	Abdrashid Mohamud, Abdrashid	130343

Specify personnel status for the line item generation. By default, line items will be generated for active as well as inactive individuals.

☒ Active Employee

☒ Inactive Employee

< Back

Next >

Cancel

7. The generated line items will attach to a newly created time sheet. In this step, provide details about the time sheet header as well as the generated time sheet Line Items, and click **Next**.

NOTE

The Roll up calculated values to a single line-item option lets you summarize all generated line items to a single line item on the generated time sheet. This is a single line item that will not be associated with any personnel records.

8. Review your criteria and click **Next**.

NOTE

The criteria preview content will copy to the Notes field of the generated time sheet.

9. The final step of the wizard displays the calculation results. Clicking the Finish button will open the Timesheet page with the generated time sheet.

NOTE

The generated time sheet is not actually created in the database, and you will need to click **Ok** or **Apply** on the time sheet page to save it to the Billings database.

1.18.3 Viewing Timesheet Locks

Timesheets can be locked by multiple processes in the system. The ability to understand which processes have locked a specific time sheet record is often helpful in troubleshooting a solution to fix a record that has been incorrectly captured. For example, if a time sheet record has been locked by a LEM process, but the LEM has not been issued to the client, then deleting the LEM process with that time sheet record on it lets you modify the record, as it becomes unlocked after the process has been deleted. However, if one or multiple processes have locked a record, and they cannot be deleted, then any adjustments must be handled through an adjusting process.

VIEW TIME SHEET LOCKS

- 1. Go to Timesheets > **Timesheet**.
- 2. From the Timesheets tab, select the time sheets you want to view, and then select the **View Locks** icon located on the ribbon bar.

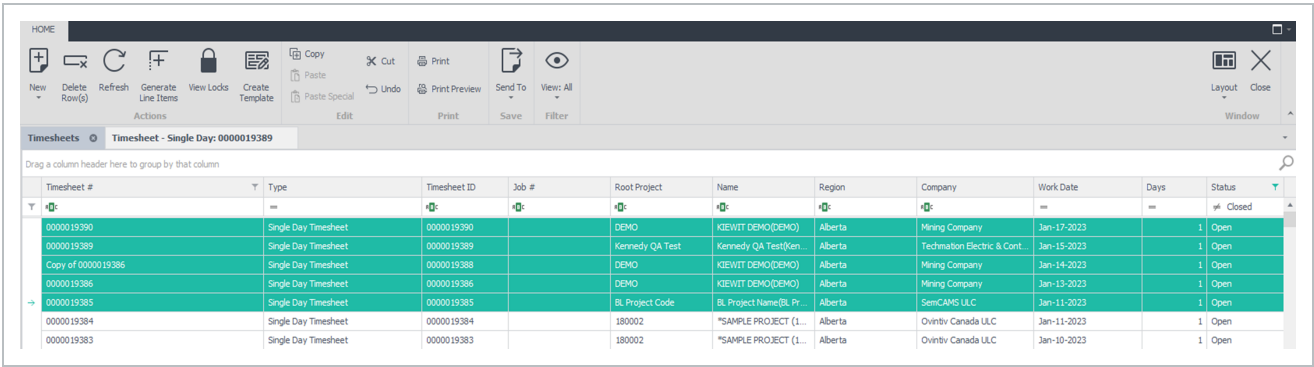

- 3. A new tab opens listing the selected timesheet with the following columns available for cross referencing:
 - T/S ID
 - T/S #
 - T/S Start Date
 - T/S Type
 - Approval Status
 - T/S Status
 - Parked
- 4. From the T/S ID column, click the **plus (+)** icon to view the selected timesheet results. The T/S Items tab opens with a list of all timesheet records within the timesheet selected.

HOME

Refresh

Copy

Cut

Paste

Paste Special

Undo

Layout

Close

Window

Timesheets

Timesheet - Single Day: 0000019385

Timesheet Cross Reference

Drag a column header here to group by that column

T/S ID	T/S #	T/S Start Date	T/S Type	Approval Status	T/S Status	Parked
+ 0000019385	0000019385	2023-01-11	Single Day Timesheet	Approved	Open	

Record 1 of 1

×

✓

T/S #

0000019385

Edit Filter

5. Double-click the timesheet item you want to view to see which processes have locked or consumed that timesheet item.

Timesheets

Timesheet - Single Day: 0000019385

Timesheet Cross Reference

Project: BL Project Code (BL Project Name)

T/S ID: 0000019385

Ordered By:

Region: Alberta

T/S #: 0000019385

Location Billed To:

Division: Field Construction

Company: SemCAMIS LLC

Job #:

Client #:

Date: Jan-11-2023

T/S Total: \$816.30

Personnel

Equipment

Material

Line Items

Details

Diary

Attachments

Drag a column header here to group by that column

Unit #	Personnel Name	Personnel Code	Bill As	Cost As	Shift	Cost Code	ST	OT	DT	DTH	TT	LOA	Day
BL201 - 3	Blum Blars	BL LRS	KC_Carpenter 4 (KC-	KC_Carpenter 3 (KC-	Day	00	8.00						

Record 1 of 1

Multi Line Entry... Park Close

OK Cancel Apply

1.19 REPORTS

1.19.1 Report Export Options

Click the **Send To** menu option located on the ribbon bar at the top of the page, and then select either Grid or Pivot Grid. Depending on which report is opened, the Excel option can only be used when the report has first been exported to a **grid** or **pivot grid**.

If Grid is selected, the report data is pushed to a spreadsheet-like grid that lets you group, filter and sort the data and create basic mathematical group functions like summing, counting, averaging, etc.

Grouping is done by dragging a column header to the grey box located at the top of the window. Sorting is done by clicking on a column header. The first click sorts the data in ascending order, and the second click reverses the order.

You can use the first row of the data to apply filters to the data shown within the grid. Alternatively, you can use the quick filter, by clicking on the small funnel icon located on the right hand side of every column. This will show you a selectable list of values to filter.

All other functions are accessed through the Customization menu by right clicking on a column to bring up the Customization dialog box.

As with all other Billings grids, you can create and save custom layouts for the grid and pivot grid reporting views. After a layout has been created with the relevant columns, you can save the layout by selecting Layout from the top, right side of the tool bar.

NOTE Filters and sort order is also saved with the layout.

If Pivot Grid is selected, there are five view options to select from and more than one of these options can be selected at the same time.

Show Column Grand Totals	Show Column Totals
Show Custom Totals for Single Values	Show Grand Totals for Single Values
Show Row Grand Totals	Show Row Totals
Show Totals for Single Values	

As with the Grid report, the data is displayed in a spreadsheet pivot- style, and it can be manipulated by dragging and dropping the columns around the page. You can customize the results by applying filters to headers, add or remove displayed columns using the customization pop-up menu, rename columns and saving layouts with these changes.

If Excel is selected, an Export to Microsoft Excel Document dialog box opens. Choose the destination the file should save to, and then click **Save**.

When the file is opened, you can edit or adjust the report as required through the Excel spreadsheet.

Click the **Close** button to exit any of these reports. This will return you to the Report List grid.

1.19.1.1 Print Preview

Click the **Print Preview** icon located on the ribbon bar. If only one report is assigned to the process you are reviewing, the report will open by default. If there are multiple report options, a window will open listing all available reports. You can then double click on the desired report to open.

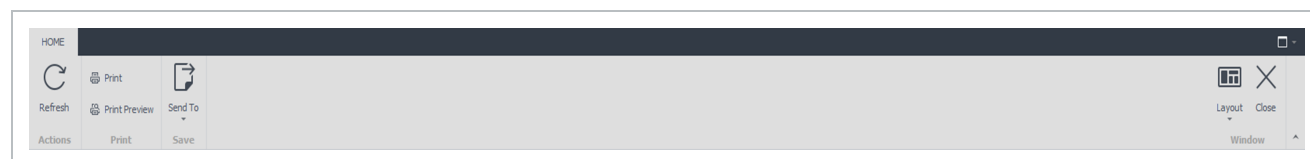

Print Preview

Print

Quick Print

Options

Header/Footer

Scale

Margins

Orientation

Size

Find

Thumbnails

Bookmarks

Editing Fields

First Page

Previous Page

Next Page

Last Page

Many Pages

Zoom Out

Zoom

Zoom In

Page Color

Watermark

Export To

Close

Page Setup

Navigation

Zoom

Page Background

Export

Close

Reports

Reports - Print Preview

Report Name	Group	Notes	Owner
Activity Report			
Attendance - LEM Discrepancies			
Attendance Grid Report			
Attendance Roster			
Blank TS			
Classification Audit			
Classification List			
Commitment Summary			
DTC - Copy of Activity Report			
DTC - Copy of Job Summary			
Daily Crew Timesheet			
Daily LBM			
Detailed Payroll Entry Report			
Equipment Audit			
Equipment List			
Incurred Commitments			
Invoice Report			
Job Summary			
Labour Equipment Material			
Material List			
Next Day Timesheet			
Payroll Audit Report (Multi Unit Columns)			
Payroll Audit Report (unit and quantity)			
Payroll Entry Report			
Personnel Audit			
Personnel List			

Page 1 of 2

100%